THE SKI HUT 76/77

SKI HUT INDEX

Air mattresses 89
Altimeter 71
Bandannas 25
Bike Packs 72
Binoculars 70
Books 57-62
Boots and boot accessories 29-33
Cagoule 23
Climbing gear 34-38
Compasses 43
Containers—food, water, fuel 52, 53
Cookware 53, 54
Clothing 2-28
Crampons 38
Down 64
Duffles 81
Fabrics and findings 64
First aid 42
Food 55, 56
Gaiters 33
Glasses and goggles 35, 40
Gloves and mitts 27
Grills 53
Groundsheets 89
Hammers 35
Hand warmer 63
Hats and head gear 10, 15, 17, 24, 25
Helmets 36, 47
Ice axes 37
Instruments 70, 71
Kayaking 46-49
Knickers 21, 22
Knives 44, 45
Lights and lanterns 66, 67, 69, 70
Maps and map accessories 42
Mattresses and pads 89
Miscellaneous 63
Moccasins 29
Packs 72-81
Pack frames and accessories 76-81
Pants 19-21
Parkas 2, 3, 4, 6, 8, 9
Ponchos 23, 24
Pots and pans 53, 54
Raingear 23, 24
Resoling 33
Rope 36
Rucksacks 73-75
Saws 63
Shirts 11, 12, 13, 16, 17, 18
Shorts 19, 20
Ski mountaineering 39, 40
Sleeping bags 82-88
Snowshoes 40
Socks 28
Stoves and cookers 50-51
Stuffsacks 81
Survival 41
Sweaters .....
Tents and tent accessories 83-86
Thermometers 71
Underwear 26
Webbing 64
Zippers 64

Copyright 1976, The Ski Hut, a Corporation

design & photography—Alfred Smith

photography—Paul Herzoff
Geoffry Johnson

cover photographs—John Blaustein

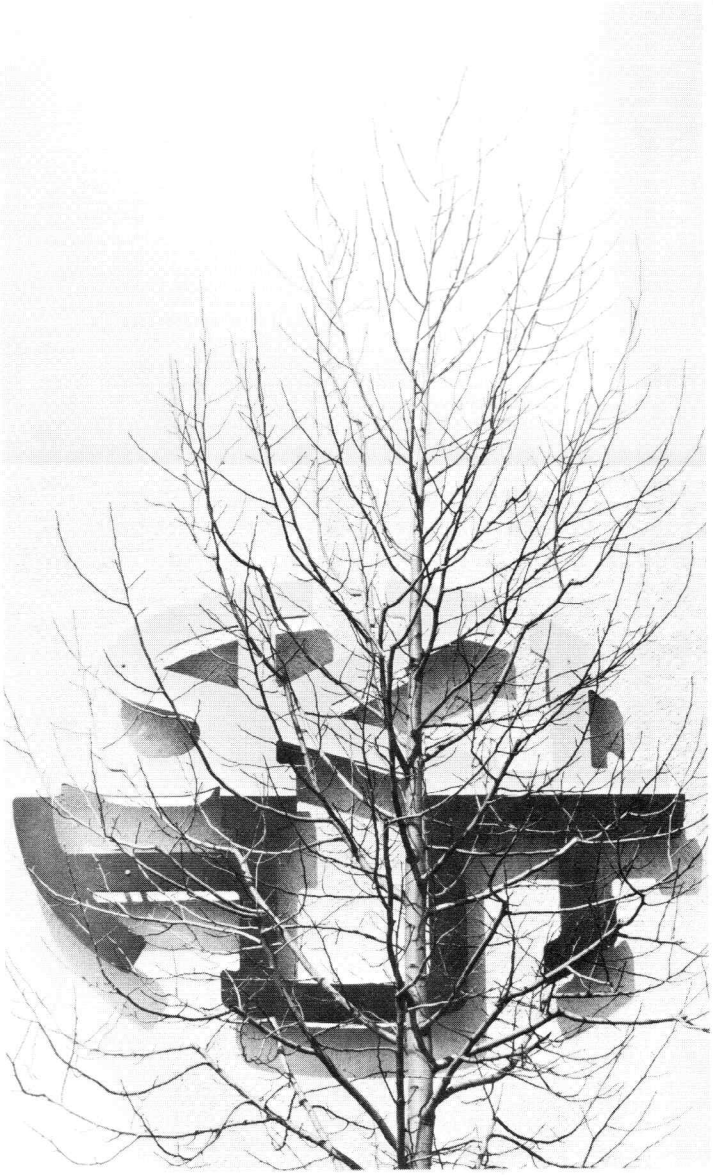

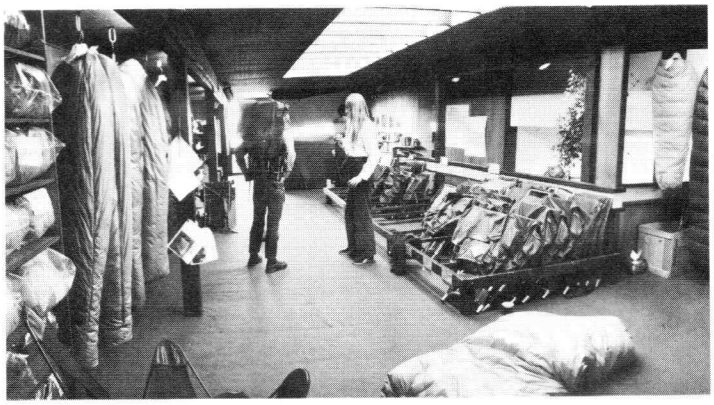

THE SKI HUT

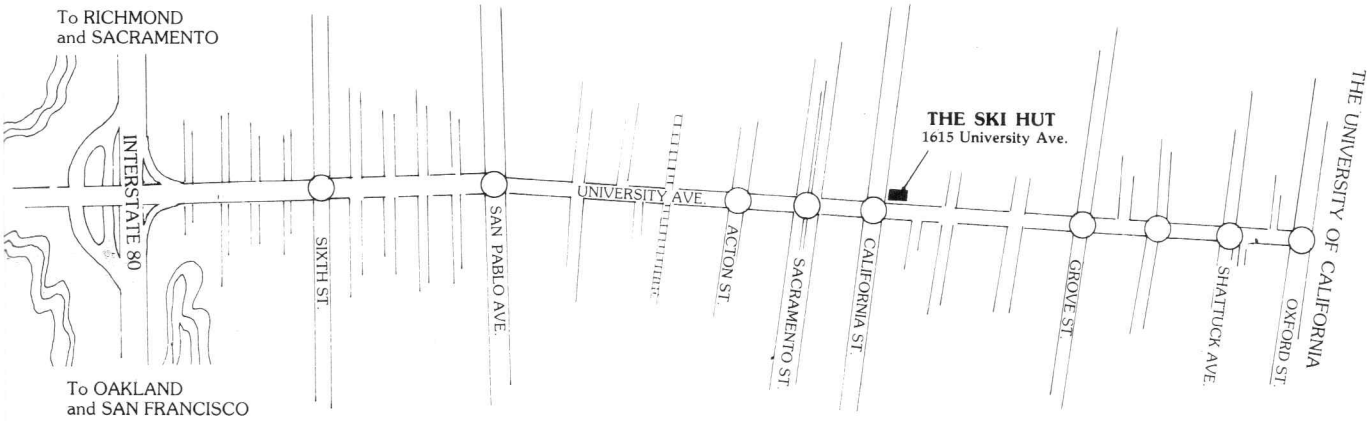

'ORE

ɔp by to browse in our Berkeley store whenever you are in the Bay Area. ɜ are remodeling and expanding our facilities in 1976 to better serve our stomers. You will find various items from time to time that are not listed :he catalog. (For instance, during the ski season we offer a complete line downhill equipment and clothing.)

reach us, simply take the University Avenue exit from Interstate 80 and ntinue to the fifth traffic light (University Avenue and California Street).

.RVICE

ɜ work to provide you with the fastest possible service. Orders received ɜ processed and in the mail the *SAME DAY*.

GUARANTEE

All items purchased from The Ski Hut are guaranteed. If you are not completely satisfied, for any reason, return the merchandise for a complete refund, including surface shipping both ways. We take the risk, you decide.

PRICES

Prices in this catalog will be maintained whenever possible. Unfortunately we are living in inflationary times. This economic instability is especially reflected in the prices of imported products. On small increases the merchandise is shipped and you will be billed for the difference. Most of our customers prefer to receive the merchandise rather than wait to be notified of the new price. If a price increase is unsatisfactory, return the merchandise and you will receive a complete refund including the cost of return surface postage.

TRAILWISE

The Ski Hut and Trailwise are proud of their continuing position of leadership in supplying the increasing demand for high-quality outdoor equipment. Considerable thought, experience and care go into all Trailwise items. New designs are field-tested by our own staff and by friends who have the knowledge and experience to thoroughly evaluate any given piece of equipment. *MATERIALS USED IN THE MANUFACTURE OF TRAILWISE EQUIPMENT ARE SELECTED FOR MAXIMUM QUALITY AND PERFORMANCE RATHER THAN COST. WE TAKE PRIDE IN THE WORKMANSHIP THAT GOES INTO ALL ITEMS BEARING THE TRAILWISE LABEL.*

RETAIL STORE HOURS:

June 1—August 31
and
Thanksgiving to Christmas

Mon.-Thurs.	9:30-9:00
Fri. & Sat.	9:30-6:00
Sunday	12:00-4:00

Sept. 1—May 31

Mon., Tues., Fri., & Sat.	9:30-6:00
Wed. & Thurs.	9:30-9:00

MAIL ORDER HOURS:

Monday-Friday 9:00-4:30
Closed Sat. & Sun.

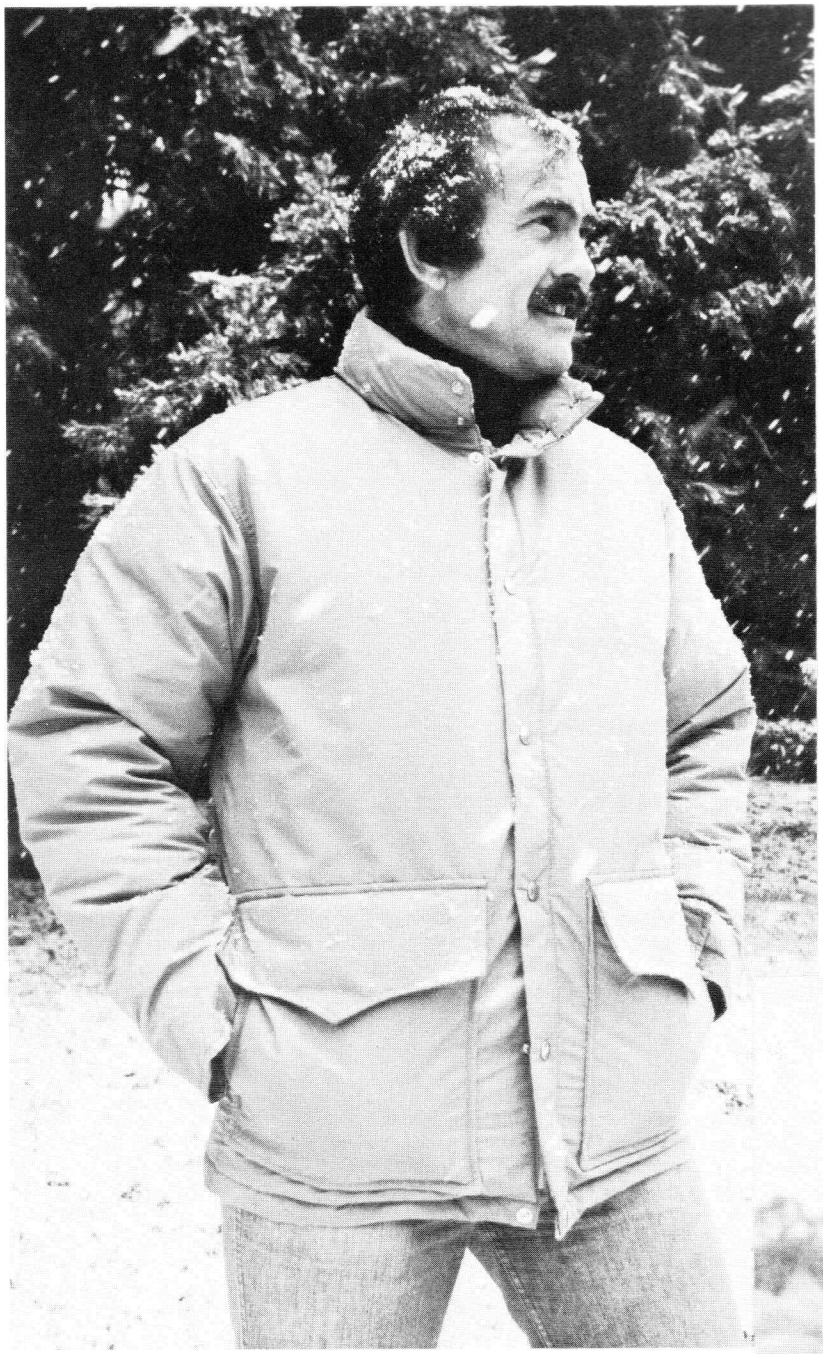

ALEUTIAN PARKA

A versatile parka that combines the warmth and lightweight qualities of down with the durability and wind and water repellent qualities of 60/40 cloth. Three-layer construction eliminates cold spots. Outer shell of 60% cotton, 40% nylon is sewn independently of the nylon taffeta and goose down quilted jacket inside. Minimum 1½" loft overall. Down-filled collar accomodates optional snap on hood. Down-filled two way pockets with velcro closure, concealed elastic cuffs, waist drawcord and two way delrin zipper with snap flap are other important design features. Made by WOOLRICH. Colors: tan, slate blue or navy.
Sizes (men's): S,M,L,XL.
Ave. Wt. 34 oz. $72.00

ALEUTIAN DOWN HOOD with velcro and drawstring closure. Sizes: M(for S and M parkas) and L(for L and XL parkas). Color: tan or navy.
Ave. Wt. 5 oz. $10.00

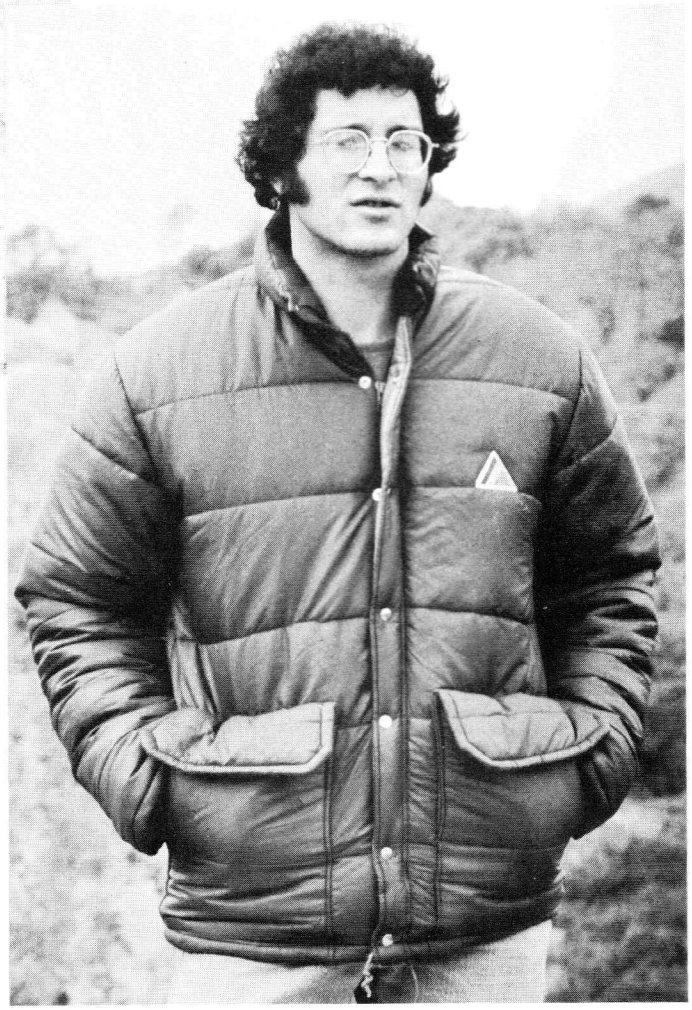

ASCENTE FIBERFILL II PARKA

A hefty parka constructed of a double layer quilt of dacron fiberfill II. One layer is 8 oz. insulation, one layer is 5 oz. insulation. These combine to form a very warm parka with no cold spots. Design features include handwarmer and cargo pockets, hidden elastic cuffs, heavy duty double slider zipper protected by snap flap, drawcord at hem, and a 3" collar that really protects the neck. Shell material is 1.9 ripstop nylon. This parka is particularly suited to wet weather conditions. Fiberfill II insulates when wet and dries quickly. Canoers and kayakers, especially, will appreciate these qualities. Color: navy outer, red inner. Sizes: XS, S, M, L, XL.
Ave. Wt. 2 lb. 10 oz. $49.00

TRAILWISE LOGAN JACKET

Our popular intermediate weight down filled jacket. Good looking, practical and filled with grey goose down. Pockets feature both cargo pocket and down filled hand warmer pocket options. Comfortable raglan cut sleeves with knit cuffs inside at wrist. Snag free coil zipper secured by a down filled draft flap which snaps over zipper. Drawcord at the waist. Tough Supernyl nylon shell with sewn-through seams. Comes with a stuffsack. The Logan Jacket has the warmth of several layers of wool with much less weight and bulk. A good parka for both mountain and city use. Men's Sizes: S,M,L,XL. Colors: solid colors of copper, chianti, royal blue, or forest. Women's Sizes: S,M,L. Colors: blue interior with copper exterior or copper interior with blue exterior. Please be sure to state whether you wish the Men's or Women's Logan Jacket when ordering.

Men's Logan Jacket Ave. Wt. 25 oz. $59.50
Women's Logan Jacket Ave. Wt. 25 oz. $58.00

HOOD FOR LOGAN JACKET

A down filled hood which can be drawn tight around the face. Snaps to Logan collar. Made from Supernyl nylon. 1 oz. down fill. Two head sizes: M,L. Specify color to match Logan Jacket when ordering.

Ave. Wt. 2½ oz. $10.50

TRAILWISE EXPEDITION PARKA

For maximum protection and utmost flexibility, Trailwise has developed this unique expeditionary garment consisting of two separate down-filled jackets which may be worn individually or combined for greatest warmth. The inner jacket functions as a down sweater providing ideal warmth for most active situations. For the utmost protection against bitter cold at high altitudes or for comfort during periods of inactivity in cold weather, simply add the down-filled outer shell with hood for the warmth and protection of an expedition parka.

COMPLETE EXPEDITION PARKA (Both Inner and Outer Jacket) Combined weight of both jackets is only 2¾ lbs. Specify inner jacket color when ordering.
Ave. wt. 40 oz. $130.00

OUTER JACKET

Made of snap resistant blue supernyl. 14 oz. goose down fill. Sewn-through seams. Closure is with double-slider nylon zipper with full length storm flaps front and back. Snaps at wrists and on outer zipper flap. Down-filled hood with drawcord. Drawcord at bottom of parka. Double pockets, i.e., down insulated hand warmer pockets and cargo pockets with velcro closing flap. Color of outer jacket: blue only. Sizes: S,M,L.
Ave. wt. 24 oz. $90.00

INNER JACKET

Made of blue or green tenaya nylon with an average fill of 7½ oz. of goose down. Sewn through seams. Hand warmer slash pockets are down insulated. Zipper closure with snap flap. Concealed knit cuffs and down filled collar with velcro fastener keep out cold. Specify Inner Jacket color when ordering: blue or green. Sizes: S,M,L.
Ave. wt. 16 oz. $49.50

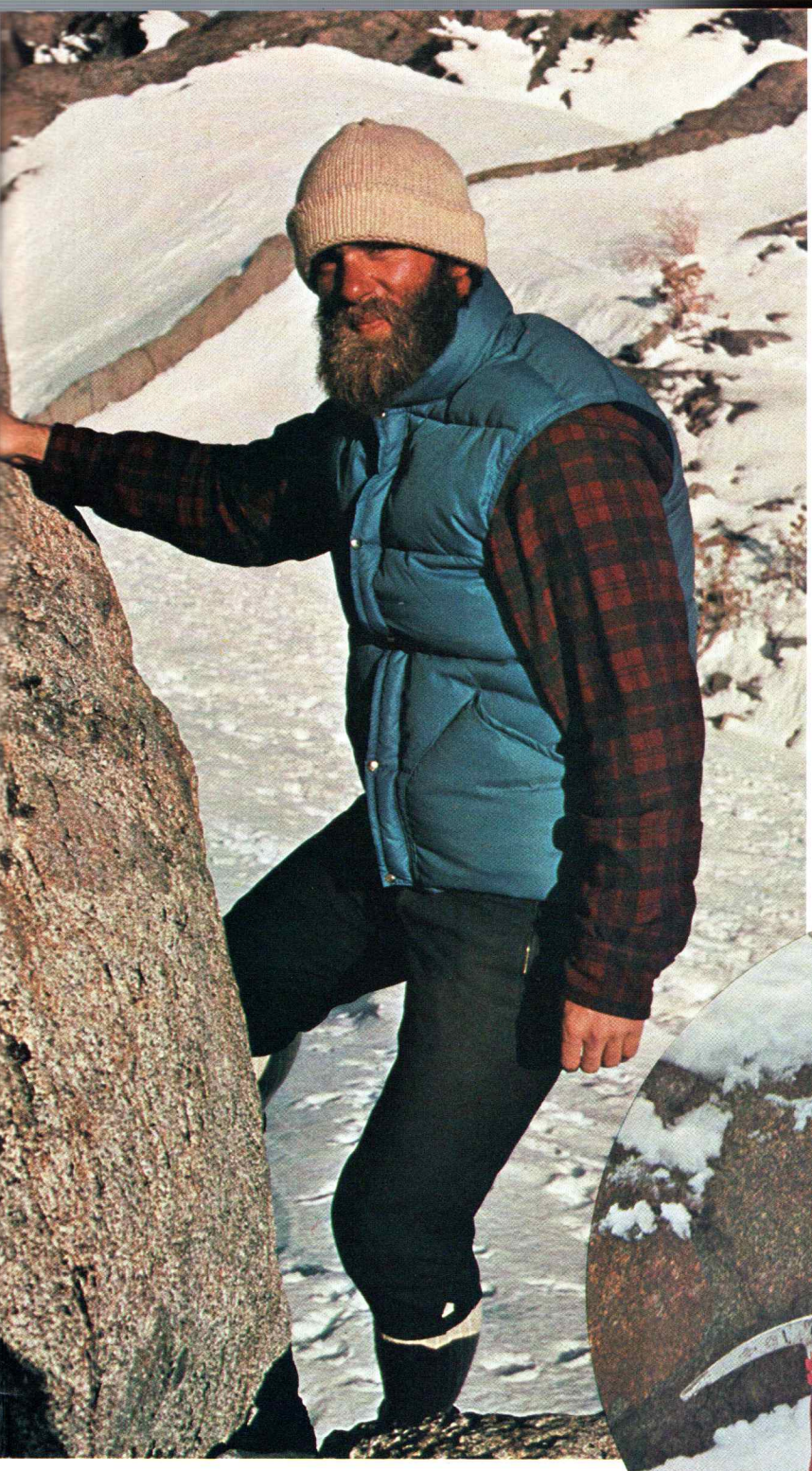

TRAILWISE ARCTIC VEST

Worn over a shirt or under a parka, this down-filled vest provides the warmth of a down parka with less chance of over heating and greater freedom of arm movement. Extra long back panel protects lower back and 'fanny'. A proven favorite with climbers, campers, fishermen and all active outdoorsmen. Made from tightly woven 100% nylon taffeta with a 5 to 6¾ oz. down fill. Down filled collar and handwarmer pockets. Concealed trouble free nylon zipper with snap flap. Men's sizes: S,M,L. Color: blue, copper or green.

Ave. wt. 13 oz. $35.00

TRAILWISE DOWN PANTS

Designed for the mountaineer who needs great warmth with minimum weight and complete adaptability. Quilted shell of Supernyl filled with goose down. Full length nylon zippers allow pants to be opened for ventilation and provide access to pockets. Zippers are separating so that pants may easily be put on or removed without taking off boots. Elastic waist with snap and velcro fastening. Average fill: 7 oz. Color: blue. Sizes S(30-32), M(34-36), L(38-40).

Ave. wt. 18 oz. $45.00

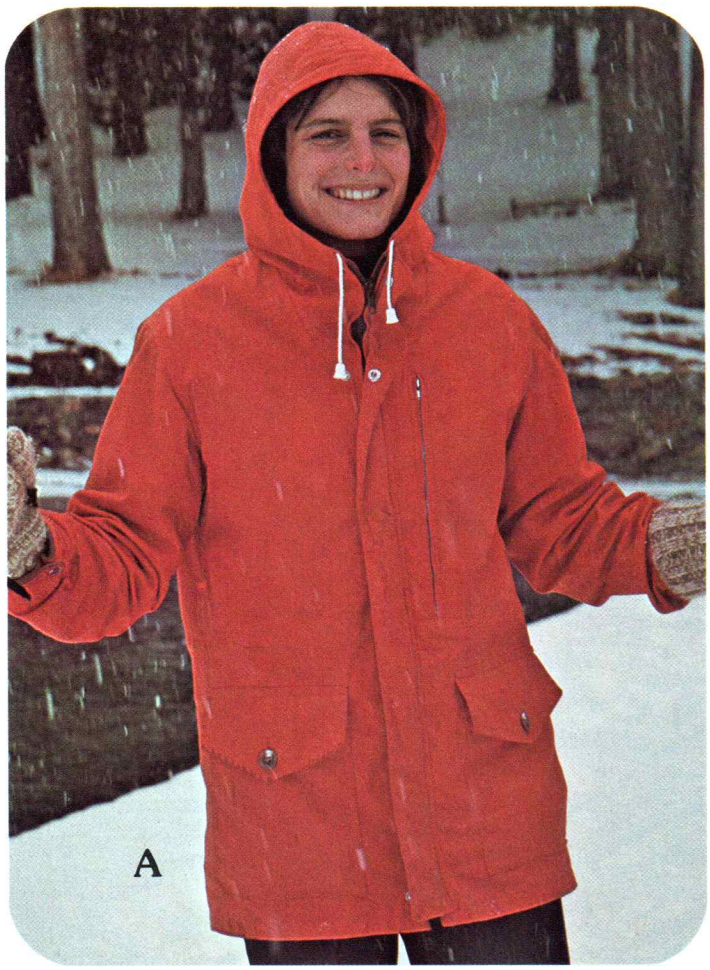
A

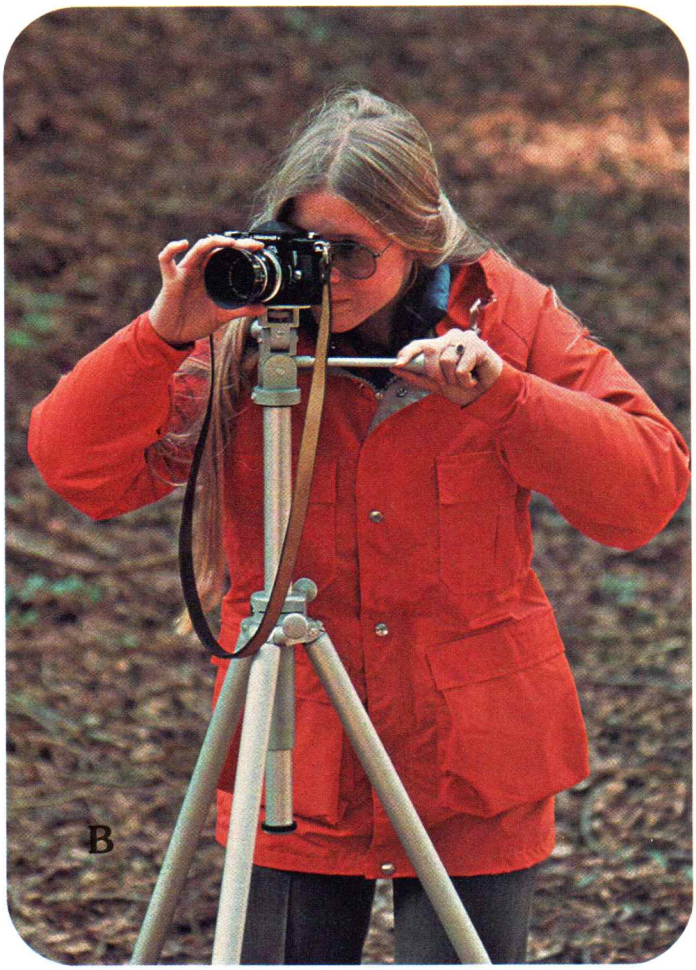
B

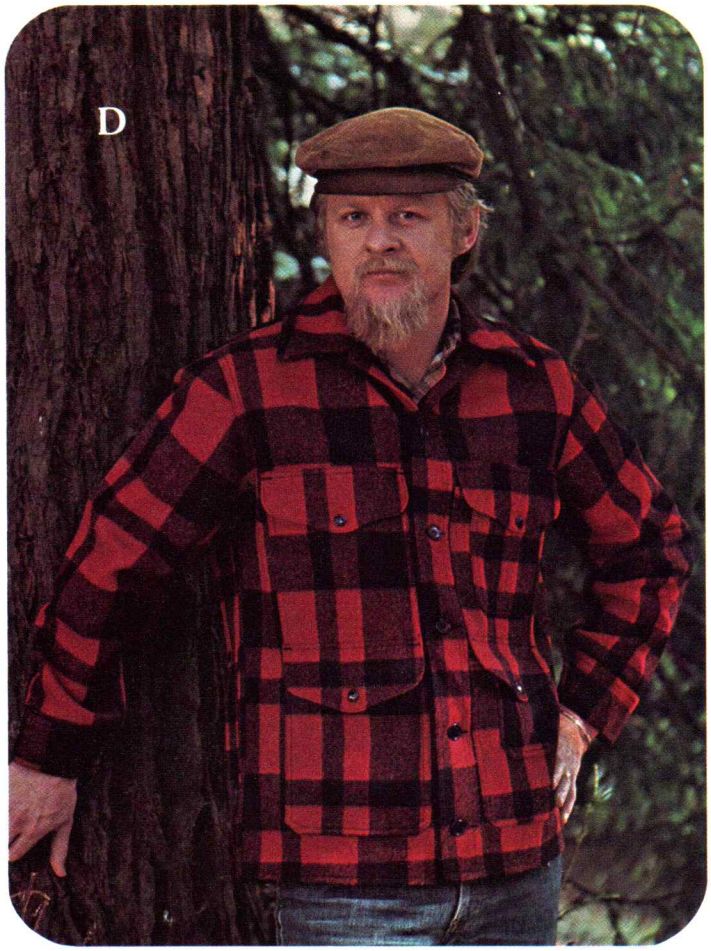
D

E

A P & O PARKA

An impeccably tailored shell parka constructed from proofed 100% cotton poplin. Double thickness of material throughout except over shoulders where 3 layers are used. Very close attention to detail is indicative of the high quality of this British-made parka. Design features include: double-slider nylon zipper covered by weather flap with concealed snap closure; adjustable button cuffs lined with wool-flannel; 2 large pockets with expansion bellows, fold-over inner flaps and button-down outer flaps; zippered outer map pocket; button-closure inner breast pocket; double thickness integrated hood and drawcords at waist and hood. The parka is tailored such that it makes an attractive rain coat for city wear as well as a practical garment for mountains and marinas. Colors: navy, tan, or orange. Sizes: 34-46
Ave. Wt. 32 oz. $59.00

B WOOLRICH MOUNTAIN PARKA

This is a true 60/40 cloth, double-shell parka at an exceptionally reasonable price. Outer shell is 60/40 fabric; a blend of 62% cotton and 38% nylon, which combines the strong, water-repellent qualities of nylon with the soft feel of cotton. The inner shell is lightweight nylon to reduce total weight of garment and increase water repellency. These materials provide protection from wind and water plus breathability and comfort. All seams are double sewn and reinforced at stress points. Four large front pockets with velcro closures. Handwarmer pockets located behind lower front pockets. Rear zippered pocket extends across entire back panel. Integral hood with drawcords. Full length heavy-duty nylon front zipper with snap-fastened draft flap. Cuffs fasten with velcro. The Woolrich Mountain Parka is designed to be worn comfortably over bulky sweaters or down garments. Includes all of the design features found in other double-shell parkas that sell for $10 to $15 more. Colors: orange, forest green, or navy. Sizes: XS,S,M,L,XL.
Ave. Wt. 28 oz. $42.50

C SIERRA WEST WINDBREAKER

Lightweight and windproof yet breathable, this windbreaker is the ideal outer layer for ski touring, bicycling, hiking and mountaineering. Made from tightly woven high-count nylon that is strong, water repellent and windproof. Designed with a full raglan shoulder that will fit comfortably over bulky garments; adjustable velcro wrist closure, 2-way YKK zipper, 2 generous side pockets, drawcords at hem and hood. Hood forms visor when drawn around head. All seams are sewn with a double needle machine for maximum reinforcement. Color: dark blue. Men's sizes: S,M,L,XL.
Ave. Wt. 10 oz. $25.00

D FILSON MACKINAW CRUISER

For over 50 years the Filson name has been synonymous with the highest quality, rugged outdoor clothing. Long-staple, mountain grown wool plus special weaving techniques provide the remarkable 26 oz. fabric for these cruisers. The result is an incredibly warm, water repellent and durable jacket. Combined with the Filson design and fine workmanship this cruiser is unsurpassed for any outdoor use. Quiet in the woods, full cut for comfort, button-front closure and snaps on all pocket flaps. There are 7 outside pockets, an inside breast pocket and a double entry utility pocket across the back. Red/black plaid. Men's sizes: 38, 40, 42, 44. Ave. Wt. 3 lbs. 4 oz. $59.50

E FILSON DUCK CRUISER.

The original, classic Filson design in a 10.3 oz. duck cruiser. Double layer of fabric in shoulders, back and sleeve allow for excellent water repellency and double toughness. Front snap closure and reinforced snap fasteners on cuffs and pockets. Worn alone or in conjunction with a heavy wool shirt or down vest, this jacket is exceptionally practical and suitable for a multitude of uses. Color: tan. Men's sizes: 38, 40, 42, 44. Ave. Wt. 2 lbs. 8 oz. $39.50

PLAIN BROWN WRAPPER KITS

PBW kits are designed to go together quickly and easily without sacrificing quality and, with the savings inherent in the "sew it yourself" concept, you can afford to outfit the whole family. All pieces are cut out and all kits include thread, zippers and other notions.

"FAT SQUIRREL" KIT

This sub-zero down-filled parka makes an ideal winter coat for the whole family. With Plain Brown Wrapper's down packaging, each down unit is pre-packed in breathable, non-compressing cloth bags assuring that the down in your parka has its full natural loft and not crushed and broken down. Each parka averages 9½ oz. of goose down (depending on the size). Shell is 1.9 oz. ripstop nylon with tubular quilt body for extra high loft. Sleeves have a built-in elastic cuff for keeping out cold winds. Coats and Clark nylon zipper covered by a snap fastened storm flap. Pockets with velcro fastened flaps are backed with down-filled hand warmer pockets. Collar has snaps for attaching a down hood (Raccoon). Matching thread, snaps with setting die and complete instructions are included. Color: navy or green. Sizes: men's S,M,L,XL; women's S,M,L, youth's XS,S,M,L.

Adult sizes ..... Ave. Wt. 1 lb. 12 oz. $36.00
Youth size ..... Ave. Wt. 1 lb. 2 oz. $28.00

"RACCOON" KIT

Biology aside, mate a raccoon with a fat squirrel and you get a hooded parka. It snaps on to the collar of the coat and closes at the throat with velcro. A drawcord adjusts hood to your face. The raccoon contains ¾ oz. of goose down. Color: navy or green. Sizes: youth's, women's, or men's.

Adults ..... Ave. Wt. 5 oz. $5.75
Youths ..... Ave. Wt. 4 oz. $5.00

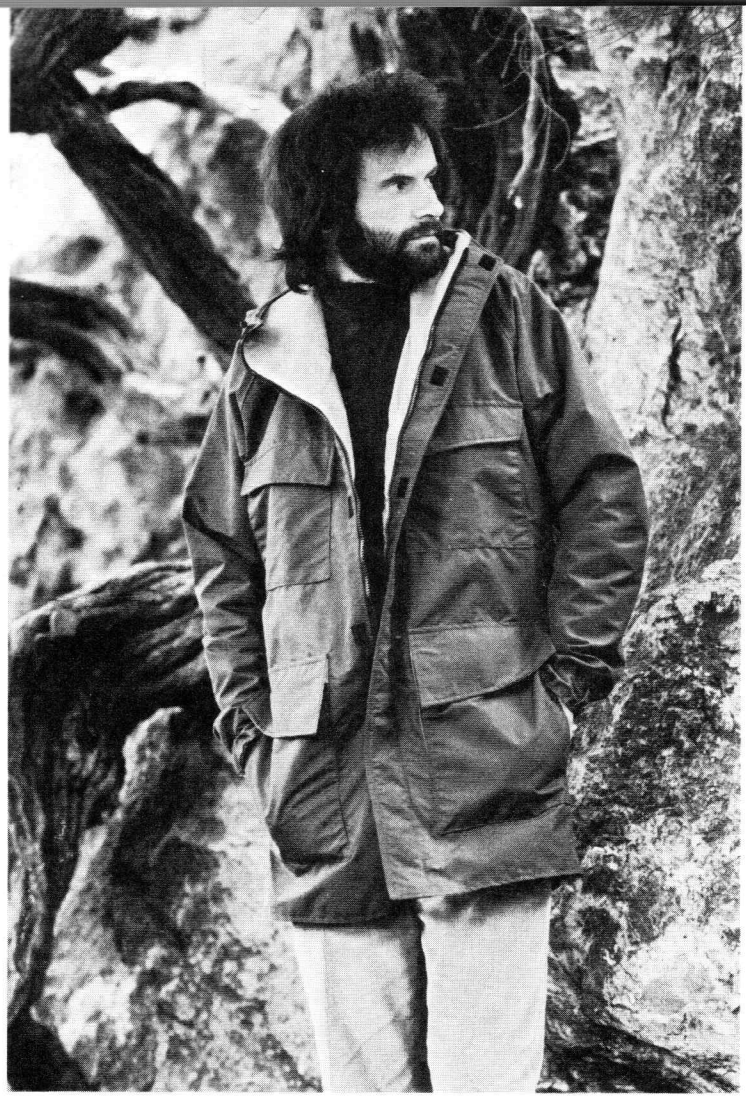

"OTTER" KIT

A 60/40 mountain parka for the individual who participates in rugged outdoor recreation or work. 60/40 outer shell for durability and weather resistance. (Can be siliconed for added weather proofing). Lined with breathable nylon taffeta. Extra long and over-sized to fit over down garments or bulky sweaters. Raglan sleeves. Double layered hood with drawcord and velcro closures. Four front pockets backed with hand-warmer pockets. Nylon zipper with velcro closed storm flap. Elastic and velcro at wrists. Elastic across back replaces usual drawcord. Back zipper creates game pocket between fabric layers. Thread and complete instructions are included. Color: tan. Sizes: men's S,M,L,XL; women's S,M,L.

Ave. Wt. 1 lb. 14 oz. $28.00

KRONE SWEATER.

A traditional fisherman type sweater from Norway, the Krone sweater is a sturdy, medium-weight blend of 88% wool and 12% nylon at a very reasonable price. A handsome crew neck sweater in two different patterns (red and green on black or dark blue on white) that can be worn day after day. Sizes: S,M,L,XL.

Ave. wt. 20 oz..... $24.00

ICELANDIC HANDKNIT SWEATERS

Timeless, classical styling in luxuriously soft and warm pullovers and cardigans. Made of the finest Icelandic wool, completely handknit on circular needles. The sweaters are completely seamless, surprisingly lightweight and exceptionally warm. Each sweater is unique in pattern and shade combinations. These beautiful handknits will provide years of wear and warmth. The women's cardigan comes with lovely silver buttons. Men's sizes: S, M, L, XL (pullover only). Women's sizes: S, M, L (cardigan & pullover). State preference for predominantly dark or light colors.
Ave. wt. 19 oz. ..... Pullover $52.00
Cardigan $56.00

ICELANDIC MITTEN

Thick and fluffy, handknit of brushed wool. Traditional designs in natural colors. Specify preference for predominantly light or dark wool. One size.
Wt. 5 oz. $9.25

A NOTE ABOUT ICELANDIC WOOL. Icelandic sheep were brought to the island by Viking settlers in the 9th and 10th centuries and the breed has remained uncrossed ever since. The unique fleece of these sheep is characterized by two distinctive types of hair and by color variety. Long coarse guard hair in the outer coat provides protection from the rain, wind and snow, while dense fine underhairs growing closer to the skin insulate against the cold. During the centuries since their introduction, the wool of the Icelandic sheep has evolved so that the long hair in the fleece is longer, thinner and glossier and the soft, silky under-hair has become longer and denser and comprises a greater proportion of the fleece, resulting in the world's longest and lightest wool. The combination of long guard hair and light underfleece has been likened to a mixture of mohair and merino. It is a feathery soft natural insulation that is both windproof and water repellent. The five natural color variations of Icelandic wool are: white, malt, black, grey and brown.

ICELANDIC CAP.

Handknit ski cap of Icelandic wool Natural colors arranged in a variety of traditional patterns. State preference for dark or light colors. One size.
Wt. 4 oz. $9.25

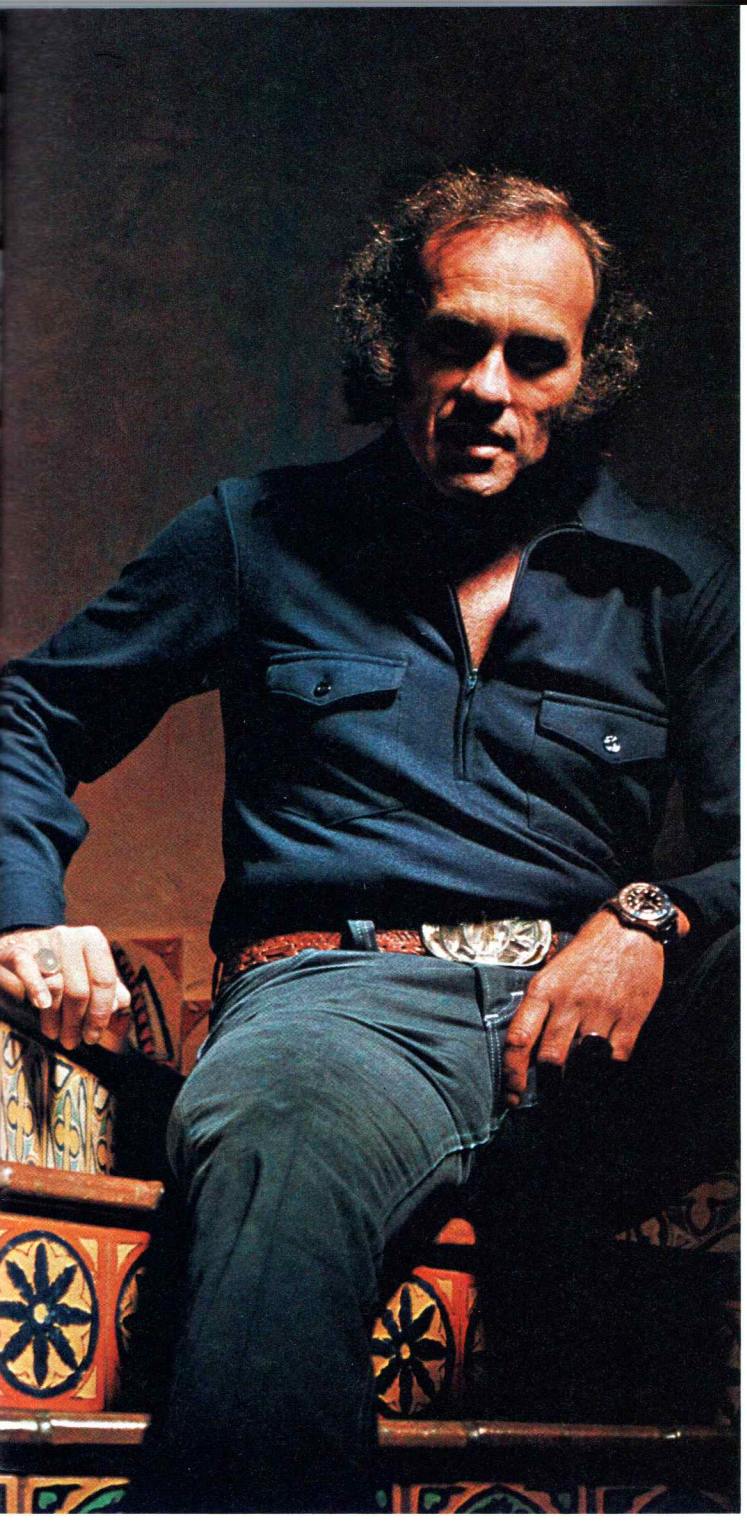

PENDLETON®

PENDLETON SPINNAKER SHIRT

A versatile, handsomely tailored knitshirt of 100% virgin wool. The closely woven, soft jersey fabric makes this an excellent choice for sailing, fishing, touring or casual wear. Generously cut for freedom of action, 10″ zipper closure at neck and 2 button-flap breast pockets. Color: navy or camel. Men's sizes: S,M,L,XL.

Ave. Wt. 12½ oz. $28.00

BOLIVIAN ALPACA PONCHO

Handspun and handknit of the softest undyed virgin alpaca yarn. Each poncho is unique in pattern and color and a timeless example of South American folk art. Luxurious and amazingly warm, they offer a beautiful and unusual alternative to coats and sweaters and stay fashionable year after year. One size. Natural colors, predominantly shades of warm brown, or soft grey.

Wt. 24 oz. $48.00

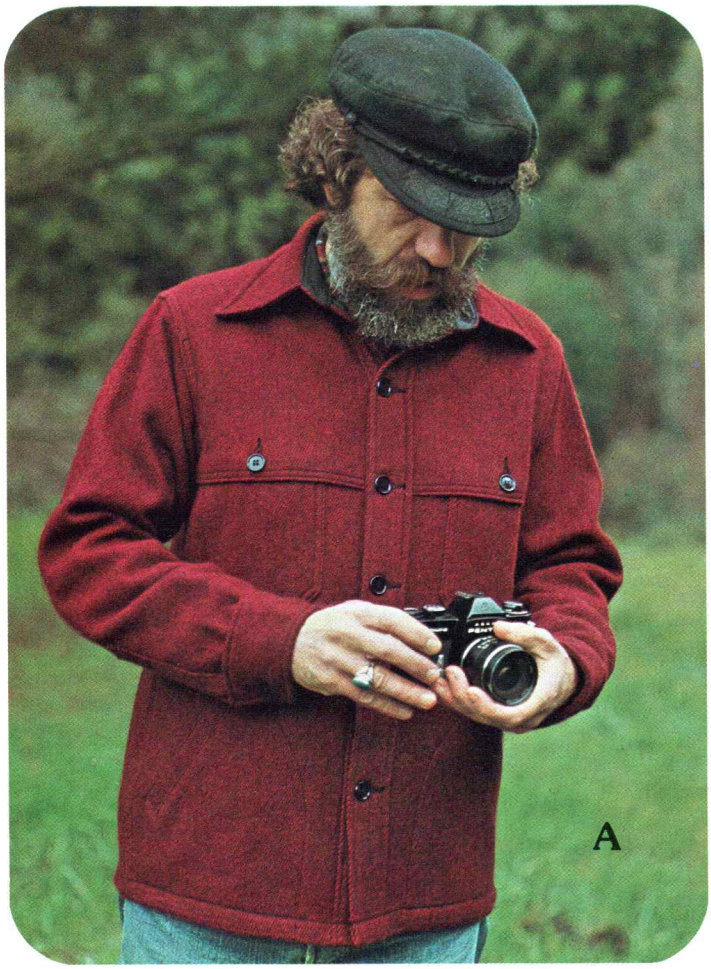
A

B

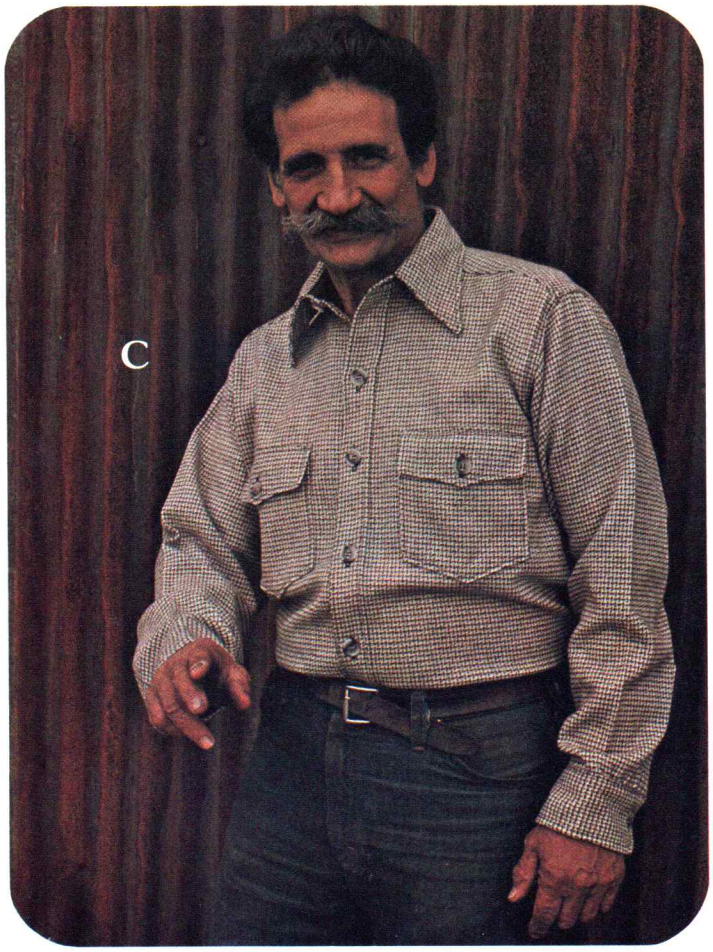
C

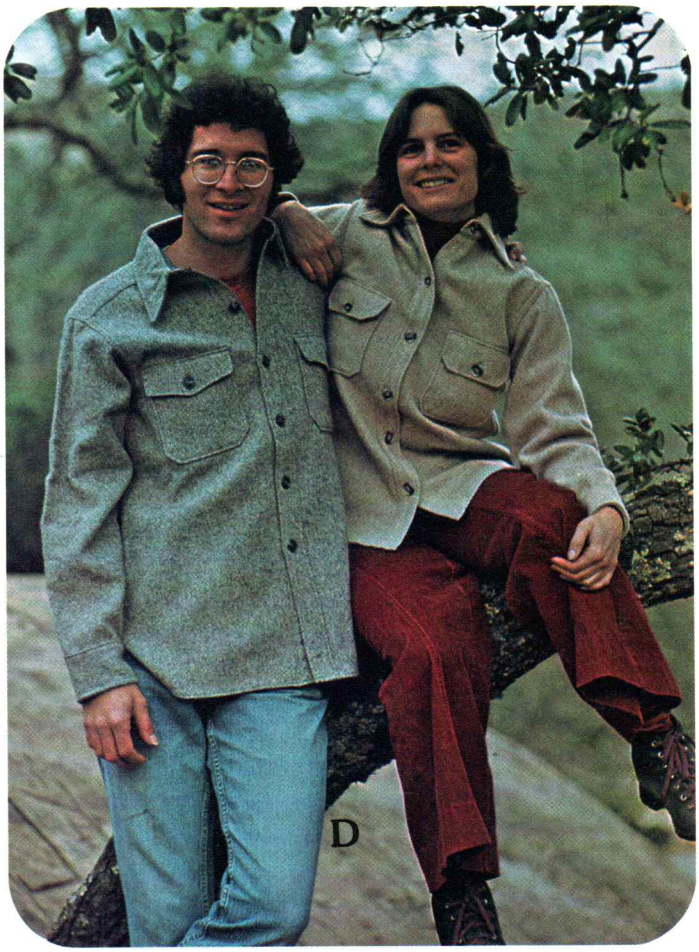
D

Woolrich®

A WOOLRICH STAG SHIRT

A heavyweight, heavyduty jacket/shirt designed for superior protection against rain, snow, wind and cold. The Stag features a double-thickness of fabric on the front and back yoke secured by two button down front pockets. Also, there are two slash pockets for handwarming. The fabric is a heavy woolen diagonal twill available in grey tweed, dark red tweed or camel tweed. Men's sizes: S, M, L, XL.
Ave. Wt. 29 oz..... $25.00

B WOOLRICH BUFFALO SHIRT

An attractive overlayer wool shirt for men and women tailored in a soft-finish blend of 85% wool, 15% nylon. The Buffalo is a medium-weight shirt that offers a practical and comfortable alternative to sweaters and jackets. Long shirt-tail hem and button-flap breast pockets. Warm, durable and equally suited to wear in the mountains or around town. Colors: brown, tan, and off-white plaid or navy, burgundy, and off-white plaid. Women's sizes: 10, 12,14, 16. Men's sizes: S, M, L. XL.
Ave. Wt. 16 oz..... $17.00

C WOOLRICH RANGER SHIRT

A middle-weight shirt of fine, tightly woven 85% wool, 15% nylon. Fully cut with long tails and 2 button-flapped breast pockets. The Ranger is a handsome shirt patterned in a subtle light brown shepherd's check. Men's sizes: S, M, L, XL.
Ave. Wt. 22 oz..... $20.00

D WOOLRICH ALASKA SHIRT

The classic outdoor shirt for men and women. The fabric is a heavyweight blend of 85% wool for warmth and 15% nylon for durability. Detailed with long tails; flapped breast pockets and a lined dress shirt collar. The Alaska provides comfort and protection on high-altitude climbs as well as in damp lowlands. An attractive rugged shirt that will give years of service. Choose between grey twill or camel twill.
Men's sizes: S, M, L, XL. ave. wt. 26 oz..... $20.00
Women's sizes: 10, 12, 14, 16. ave. wt. 24 oz. $20.00

E WOOLRICH FLANNEL SHIRT

Comfortable and soft all-cotton flannel. Bold, clear plaids in sportshirt style with long-sleeves and button-down breast pockets. An excellent shirt for daily wear, indoors and outdoors. Available in four tartans, predominantly red, blue, green or brown. Men's sizes: S, M, L, XL.
ave. wt. 10 oz..... $12.50

F WOOLRICH DRESS SHIRT

A lightweight shirt of 90% wool, 10% nylon. Comfortable indoors and out. Tails are cut long so they stay put. Long sleeves with button cuffs, two patch pockets with button flaps. Single needle construction, welted seams, with double yoke. Permanently mothproofed. Machine washable. Neck-band is lined to prevent chafing. Colors: navy/green plaid.
Men's sizes: S,M,L,XL. Ave. Wt. 16 oz..... $24.50
Women's sizes: 10,12,14,16. Ave. Wt. 12 oz. $24.50

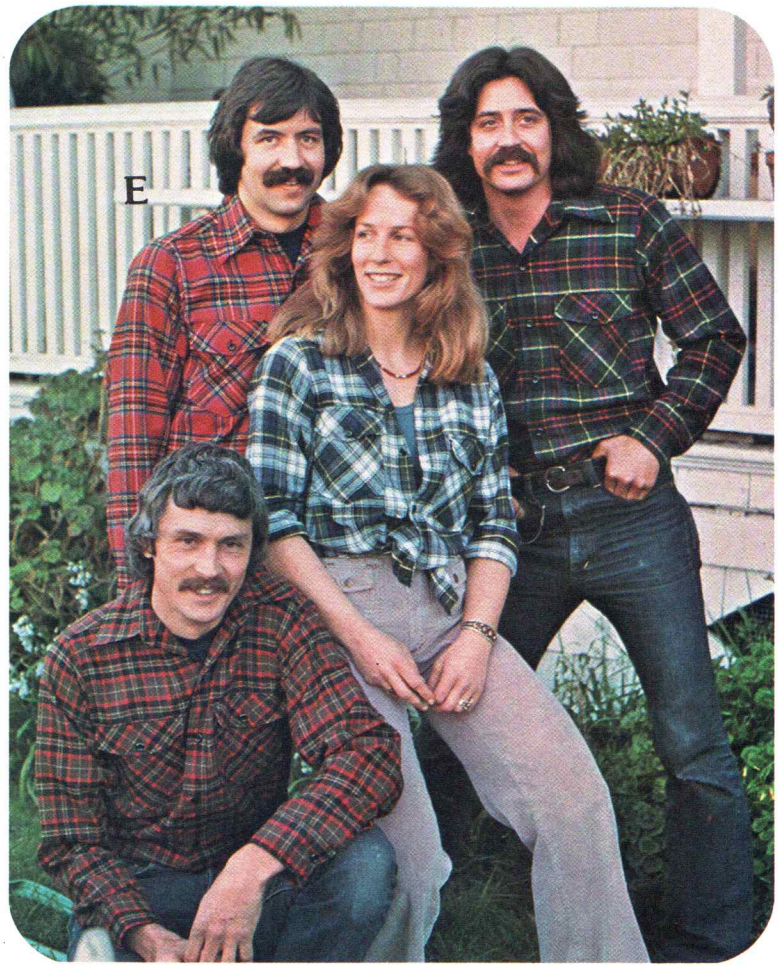

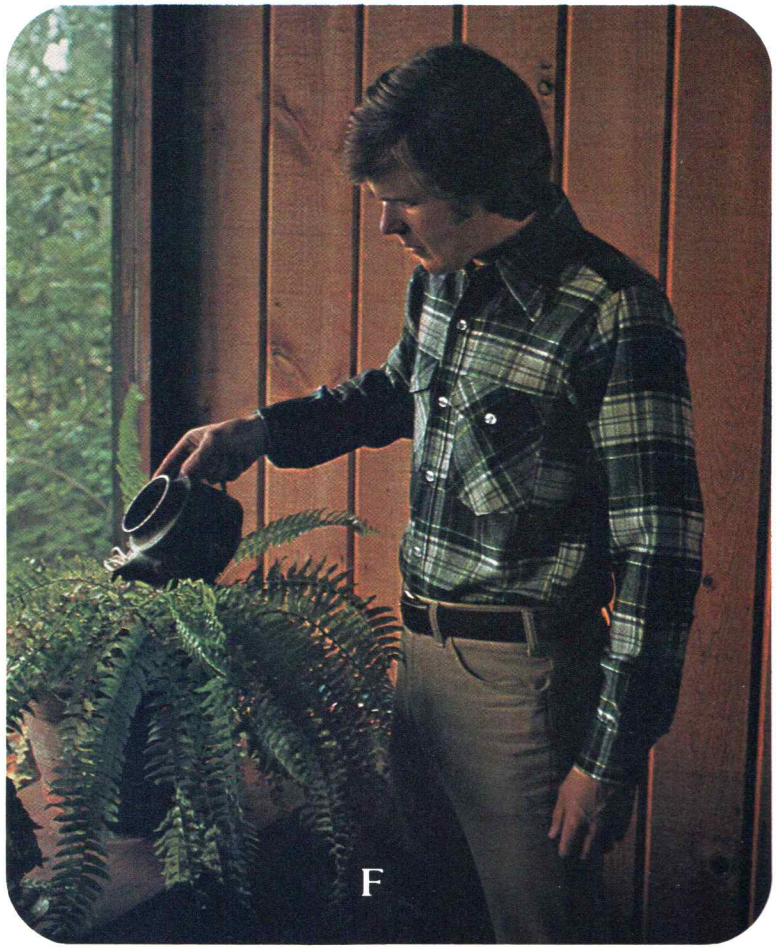

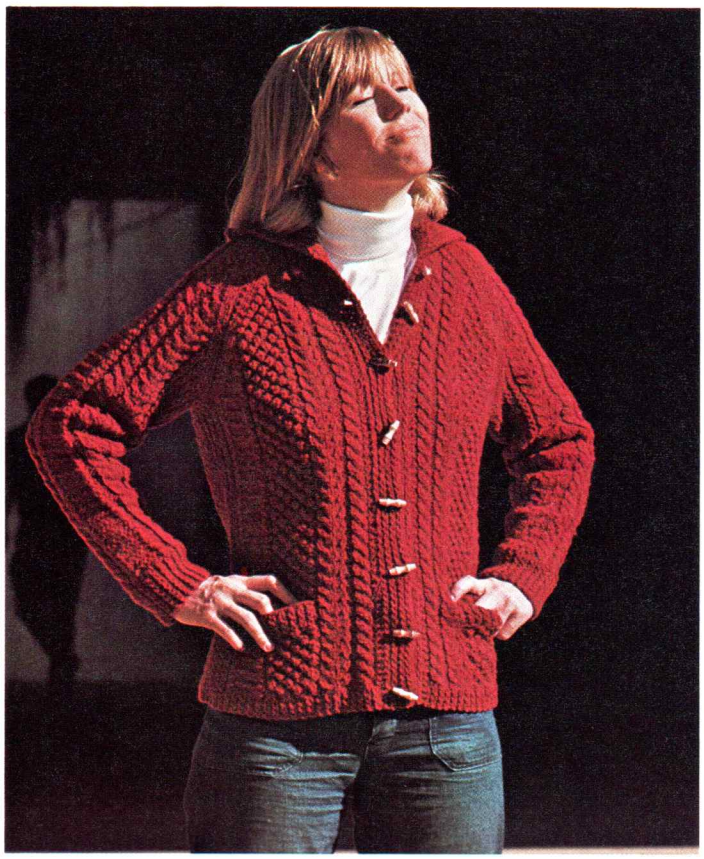

IRISH FISHERMEN'S SWEATERS

A Ski Hut import from County Cork. These traditional handknit sweaters are identical to those worn by the rugged fishermen of the British Isles. The decorative knit patterns make a uniquely handsome sweater, but they also serve a very practical role—alternating high and low patterns work as air traps resulting in more warmth for weight than smooth surfaced sweaters. 100% natural wool maintains its ability to stay warm in the dampest, chilliest weather. Color: cream.

GLANDORE. Cardigan with trellis, cable and blackberry stitches.
Women's sizes only 36, 38, 40. ave. wt. 24 oz. $65.00
BANTRY BAY. Pullover with honeycomb and half-diamond pattern.
Sizes for men and women 36 to 46. ave. wt. 26 oz. $66.00
KILCREA. Turtleneck with spoon and bobble stitches and center panel of diamond cable.
Sizes for men and women 36 to 46. ave. wt. 27 oz. $68.00

CLEO ARAN SWEATER

An Irish handknit sweater that employs traditional Aran technique to create an elegant, collared cardigan. Since each sweater is handknit, the patterns will vary according to the designs of the knitter. This assures that each sweater is a unique work of art. Knit of 100% pure wool in a warm rust color with patch pockets and wooden buttons. This sweater is a beautiful addition to any women's wardrobe. Sizes: 34, 36, 38, 40 (average) length from nape to hem 26½").
Ave. Wt. 2 lbs. $68.00

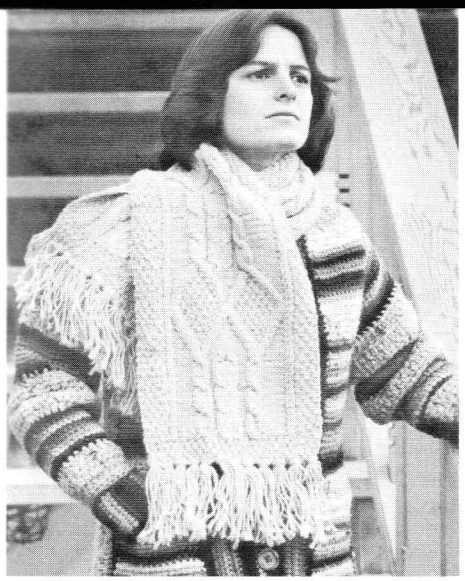

ARAN SCARF

These woolen neck scarves, handknit in traditional Aran patterns are a warm and interesting complement to any winter coat or sweater. A product of Ireland's famous cottage industry, these scarves are completely handknit of 100% virgin wool. Available in the traditional natural cream color or a blue heather mixture. The scarves are approximately 48″ long and 11″ wide.
Wt. 9 oz. $15.00

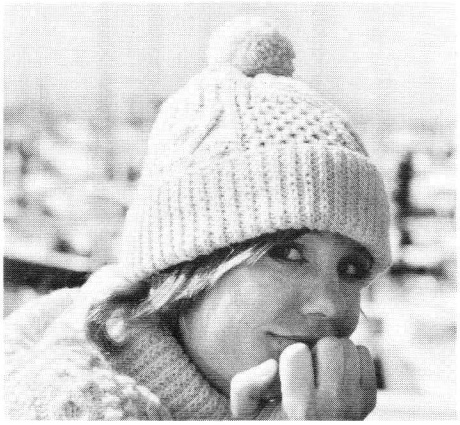

IRISH FISHERMAN'S CAP

Knitted wool watchcap to match the fisherman's sweaters.
One size. wt. 4 oz. $10.00

SUSPENDERS

Distinctive rainbow stripe suspenders. 2″ wide elasticized straps with strong metal clips, adjustable to any height. Red, orange, yellow, green, blue and violet comprise the rainbow of colors. Also available in solid navy for the more conservative.
Wt. 6 oz. $4.25

PENEGAL SWEATER

Made exclusively for the Ski Hut by a small Austrian firm, the Penegal has been a standard in our sweater collection for 15 years. This is a heavyweight, flat-knit sweater of the finest wool. Unornamented pullover style with ribbed crew neck and cuffs. The classic, straight-forward design assures years of service. The handsome simplicity satisfies a variety of occasions ranging from ski slope to mountain to sail boat. Colors: dark blue, forest green and burgundy. Men's sizes: S, M, L, XL. Women's sizes: S, M, L. ..... Ave. Wt. 28 oz. $45.00

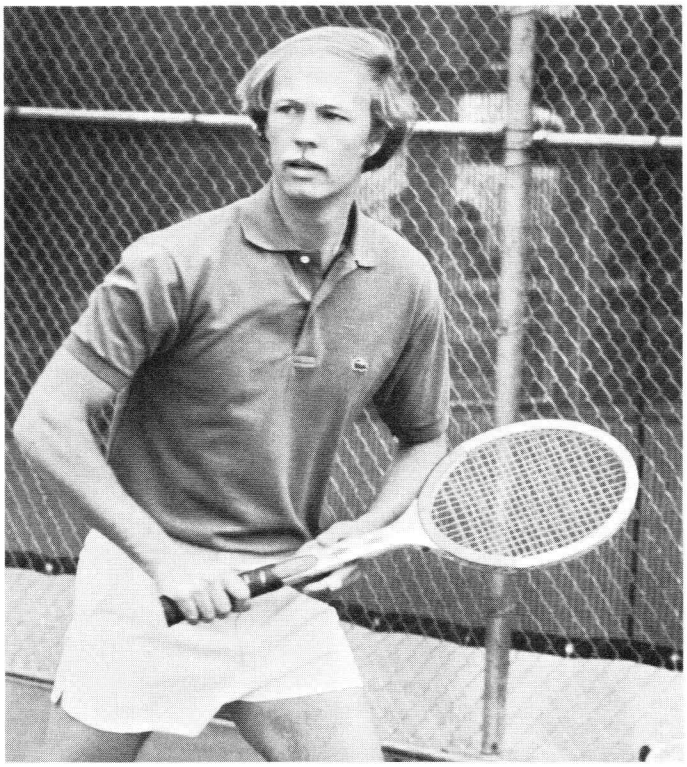

CHEMISE LA COSTE

The famous alligator shirt. Finest quality, all-around shirt for active sportswear. Classic tennis styling. Short banded sleeve, placket front button opening at neck. Long tail in back. Unbeatable in 100% cotton. Colors: white, navy, red, frost blue, brown, dartmouth green. Men's sizes: small ("half-patron"), medium ("patron"), large ("grand patron"), X-large ("extra grand patron").

Ave. Wt. 10 oz. $17.00

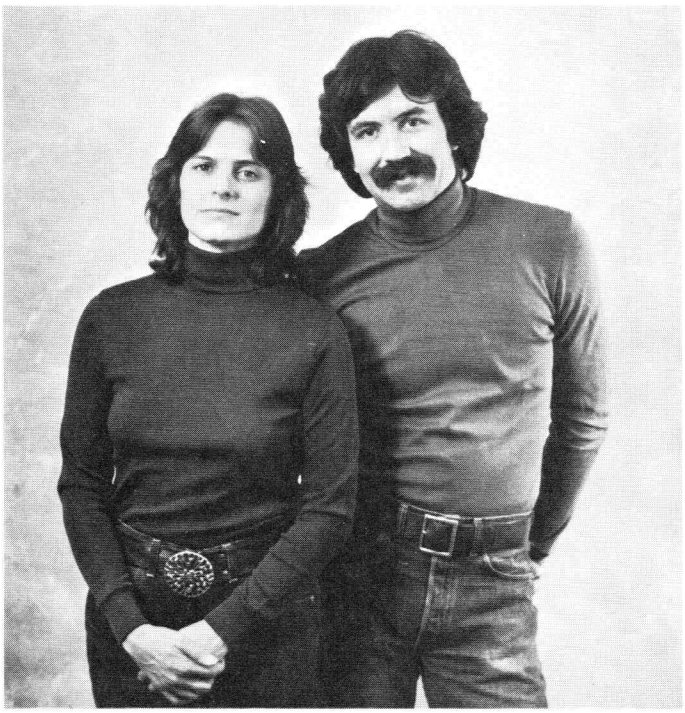

MEDICO COTTON TURTLENECK

Perhaps one of the few turtlenecks worth asking for by brand. The Medico jersey is made in West Germany of the finest long-staple cotton. A versatile shirt for skiing, hiking or anytime the comfortable feel of pure cotton is desirable. Elasticized collar and cuffs. Allow for shrinkage if you plan to wash with hot water and use a hot dryer. Colors: navy, white, powder, yellow, royal, and forest green.

Men's: S,M,L,XL. ave. wt. 10 oz. $12.50

Women's: S,M,L. ave. wt. 9 oz. $12.50

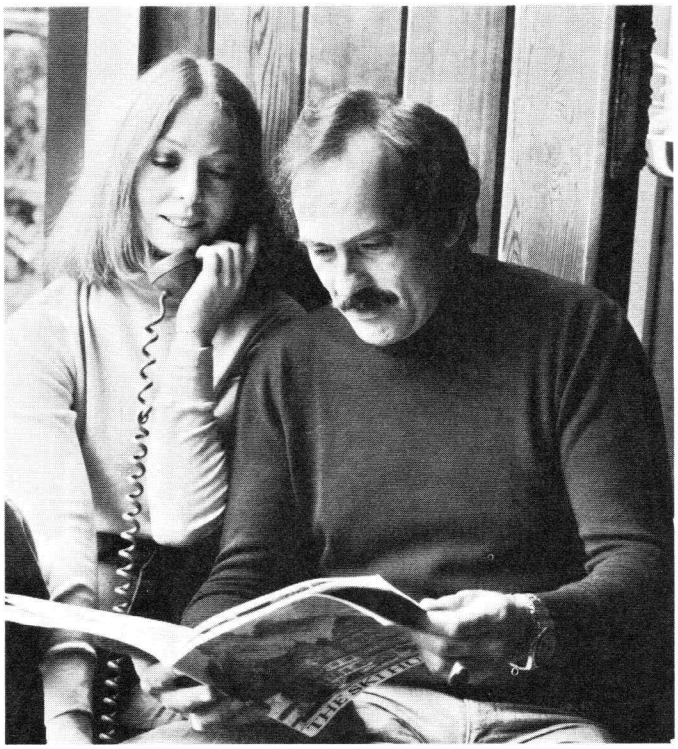

WOOL TURTLENECK

This lightweight, 100% pure wool turtleneck has been well tested and well received by both Ski Hut employees and customers. An ideal shirt for layering, it is absorbent, warm, stretchy and non-scratchy. This is the shirt cross-country skiers, mountaineers, and bicyclists find a necessity. Because it is so finely made it also doubles as a shirt for more formal activities. Made in Switzerland. Colors: navy, burgundy, powder. Unisex sizes: S(34-36), M(36-38), L(38-40), XL(42-44).

Ave. wt. 8 oz. $24.00

SKI HUT T'S

If plain old T-shirts make up most of your wardrobe you might try these. The shirts are 100% cotton, heavy weight, short-sleeved and have a high crew neck. Men's sizes: S,M,L,XL.

Style #1 Edward Whymper's drawing of a climber in a jamcrack silk screened on the back of the shirt. Color: tan shirt with forest green ink

Style #2 Drawing of a kayaker in whitewater silkscreened on the back with the words "Ski Hut Kayaking". Color: light blue shirt with navy ink. Both shirts have the Ski Hut logo on the front of the shirt.

Ave. wt. 7 oz. $4.25

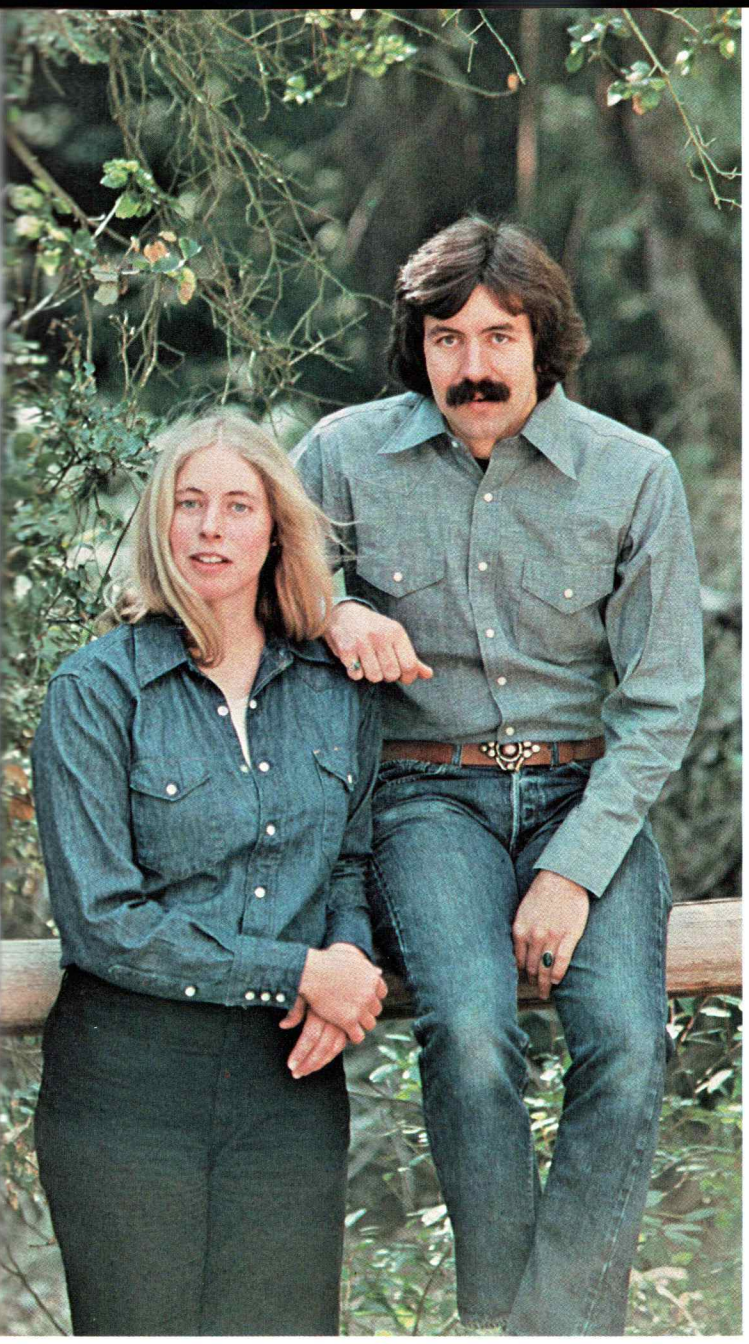

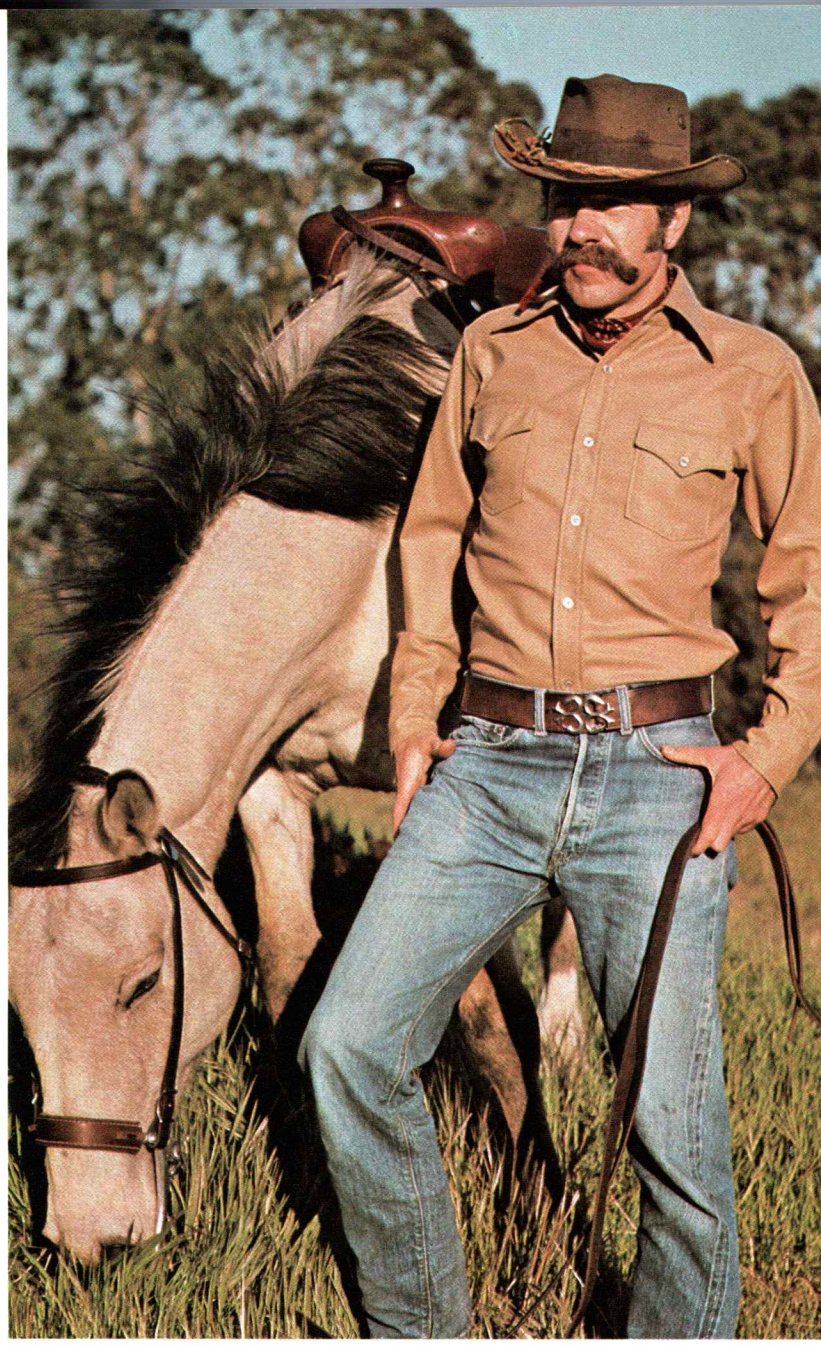

MAVERICK WESTERN SHIRTS

100% cotton denim shirts in traditional western styling. Rugged denim fabric assures long-wear. Tapered cowboy cut allows for trim, good looking fit without compromising comfort. Other features include pearl snaps on front and sleeves, pointed western double yoke and pointed western flap pockets. A practical shirt for the active outdoorperson. Neck sizes: 14, 15, 16, 17 (sleeve length proportionate to neck size).

Indigo Denim ..... Ave. Wt. 16 oz. $13.50
Chambray Denim ..... Ave. Wt. 13 oz. $11.50

PENDLETON WESTERNS

Impeccably tailored by Pendleton from a very finely woven 100% virgin wool. Formfit styling features tapered contoured seams in back and double fabric pointed yoke shoulders in front. Traditional pearl-snap front closure as well as snap closure breast pockets and double snap cuffs. Front yoke and neck band are lined with nylon to prevent wearing and chafing. Extra long tails. Colors: camel or blue. Men's sizes: S,M,L,XL.

Ave. Wt. 15 oz..... $31.00

UNIQUE FIBRE DESIGNS CAP

Entirely hand-made in Sebastopol, California, of wool yarns imported from Europe, Canada, Iceland, Mexico and North Africa. Notable for their subtle and rich combinations of exquisitely colored and textured yarns, each hat is unique as no pattern or color combination is repeated. Colors: predominantly natural shades of tan, brown, etc., or predominantly deep tones of blue, green, rust, etc. One size fits all.

Wt. 7 oz. $20.00

WOOLRICH CHAMOIS SHIRT

Made of extra thick 100% cotton Chamois cloth. You can't beat these shirts for durability, comfort, warmth and all-around practicality. The 10 oz. cloth has a sheared nap inside and out and repeated washings produce a texture as soft as genuine chamois. Machine washable and dryable. Three new colors this year—rust, chocolate brown and denim blue in addition to the traditional colors: camel, red, navy and forest.
Men's sizes: S,M,L,XL. Ave. Wt. 22 oz.. $15.00
Women's sizes: 10,12,14,16.
Ave. Wt. 18 oz. $15.00

NEW ZEALAND JERSEY

Designed to stand up to the skin-shredding game of rugby, these colorful jerseys are equally practical for rock climbing, cycling, hiking and boating—in fact they will provide stylish protection for most abrasive activities. These are the authentic New Zealand jerseys made of extra-heavy 100% cotton with triple stitched seams. Nylon reinforced collar and real rubber buttons. Now available in new patterns and colors. Allow for approximately 10% shrinkage if hot water wash. Men's sizes: M (38-40), L (42-44), XL (46-48).

Pattern #1—navy body with maroon and gold center stripe or gold body with royal and scarlet center stripe or powder body with scarlet and gold center stripe

Pattern #2—royal body with gold and royal pin stripes or navy body with gold and navy pin stripes
Ave. Wt. 18 oz..... $21.50

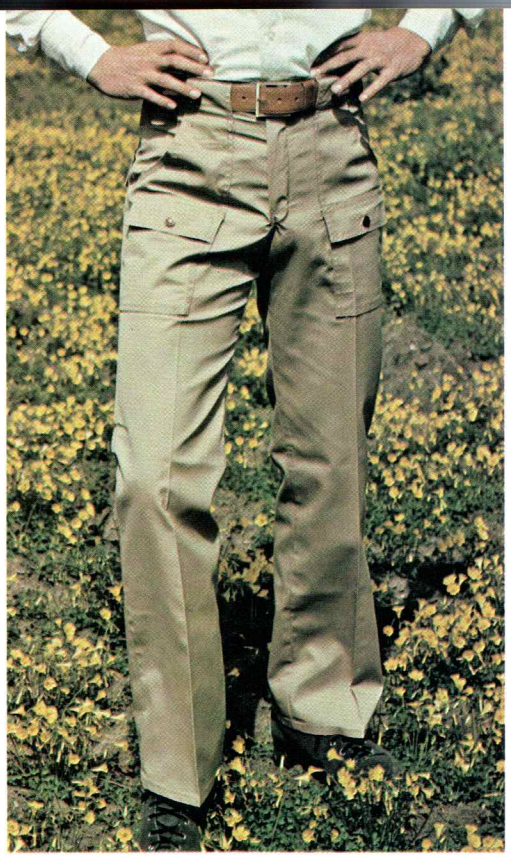

ROUGH RIDER HIKING PANTS

100% cotton corduroy hiking pants designed for rugged wear and comfort. Plenty of convenient pockets—four in front (outer ones with flaps), two hip pockets with button flaps on men's model only. Men's model: flared leg. Even waist sizes 28-38, inseam lengths 29, 31, 33.

Ave. wt. 20 oz. $15.00
Women's model: sizes 8 to 16, one length.
Ave. wt. 17 oz. $15.00

ROUGH RIDER SHORTS

Same design and pocket arrangement as the hiking pants in these Jamaica-length, cuffed shorts. Available in two fabrics: 100% cotton cord—color: bronze and 100% cotton denim chambray—color: blue. Men's model: even waist sizes 28-38.

Corduroy, ave. wt. 13 oz. $12.50
Denim, ave. wt. 14 oz. $12.50
Women's model: even sizes 8-16.
Corduroy, ave. wt. 11 oz. $12.50
Denim, ave. wt. 12 oz. $12.50

CHINO HIKING PANTS

Woolrich has re-sized and improved the styling and fit of these lightweight khaki hiking pants. Now cut more generously through the seat to provide a more comfortable, unbinding fit. The fabric is a sturdy blend of 65% polyester, 35% cotton; a fabric that washes easily, dries quickly and requires no ironing. Plenty of pockets—two deep front pockets with two outer snap-down patch pockets and two hip pockets with snap flaps. Slightly flared leg. A cool, comfortable pant for summer hiking. Color: British tan. Even waist sizes: 28-38. Inseam lengths 29, 31, 33.

Ave. Wt. 15 oz. $14.00

CHINO HIKING SHORTS

The same sturdy, lightweight fabric and design as the long pant but in a short-cut hiking short. Amply cut for comfortable movement.
Men's even waist sizes 28-38.
Ave. Wt. 9 oz. $12.00
Women's even sizes 8-16.
Ave. Wt. 9 oz. $12.00

SPORTIF STRETCH PANTS

Finely detailed hiking pants made from Espatwill, an exceptionally comfortable and durable fabric (62% polyester, 33% cotton, 5% spandex). Two-way stretch allows the fabric to "give" as you move without any restrictions. Double-layer seat. Four front pockets. 2-way button flaps. Two zippered rear pockets. Inner change pocket. Slightly flared leg. Reinforced stitching. Color: british tan. Even waist sizes: 28-38. Inseam: regular—31"; long—34" (approx.)

Ave. Wt. 20 oz. $27.50

SPORTIF STRETCH SHORTS

Same fabric and design as the Sportif stretch pant but in a short-cut hiking short. Color: tan or navy.
Men's model: even waist sizes 28-38.
Ave. wt. 12 oz. $19.50
Women's model: sizes 10-16.
Ave. wt. 9 oz. $19.50

SPORTIF CORD PANTS

The same soft, 100% cotton corduroy used in the extremely popular sportif cord short has been extended into a comfortable easy-fitting trouser. Features include two deep front pockets, two button-flapped hip pockets, slightly flared cuff and excellent sportif quality and style. Men's even sizes: 28-38 reg. or long inseam. Color: tan.
Ave. Wt. 1 lb. 4 oz. $18.00

SPORTIF GIANT TWILL SHORTS

Designed simply and functionally and featuring the great Sportif fit, these shorts are made from a rugged cotton/polyester blended twill fabric. Cut short for comfortable, easy movement with plenty of pockets. Two generous front pockets with special bellows construction for extra capacity, two button-down bush pockets and two hip pockets with button flaps. Reinforced overall construction makes this an excellent long-wearing short for hikers and backpackers. Color: tan. Men's even waist sizes: 28-38. Women's even sizes: 8-16.
Ave. Wt. 10 oz..... $10.00

FILSON WHIPCORD TROUSERS

Made of a 100% wool whipcord fabric that is truly a rare find. Medium weight and worsted—designed to be very tough and abrasion resistant yet comfortable. Full cut to accomodate layers of long-johns and wool shirts. A superior all-purpose outdoor pant that will provide years of service. Color: sage gray.
Men's model: two deep side pockets, two button-down hip pockets plus handy watch pocket. Even waist sizes 30-40. Unfinished inseam.
Ave. Wt. 1 lb. 6 oz. $35.00
Women's model: two roomy front pockets, two snap-flapped hip pockets concealed elastic in back waistband accomodates varying waist sizes. Stovepipe leg. Even sizes 8-16. Unfinished inseam. Ave. Wt. 1 lb. 5 oz. $39.50

SPORTIF CORD SHORTS

A good-looking well-fitting short of medium wale 100% cotton corduroy. The cut is short for easy movement. Two deep front pockets. Button flapped hip pockets on the men's model. Color: tan.
Men's model: even sizes 28-36. wt. 9 oz. $12.00
Women's model: sizes 10-16. ave. wt. 9 oz.$12.00

BRITISH SHORTS

The most durable shorts available. Made in Great Britain especially for The Ski Hut, these shorts feature impeccable British tailoring and the finest fabrics. Generously cut for a comfortable roomy fit. The men's shorts are completely double-seated and have two button-flap rear pockets. The women's have a single button-flap rear pocket and both have two deep side pockets and wide belt loops. Men's model: even waist sizes 28-38. Women's model: even waist sizes 24-30. Choose between two heavy-duty fabrics.

SUEDETTE. Thickly napped 100% cotton. Exceptionally abrasion-resistant. Ideal for wear around granite. Color: grey.
Men's model: Ave. Wt. 14 oz. $22.50
Women's model: Ave. Wt. 12 oz. $19.50

CORDUROY. Deep-pile, wide-wale 100% cotton cord. A heavy-weight cord that is as elegant as it is sturdy. Color: olive green.
Men's model: Ave. Wt. 12 oz. $21.50
Women's model: Ave. Wt. 10 oz. $18.50

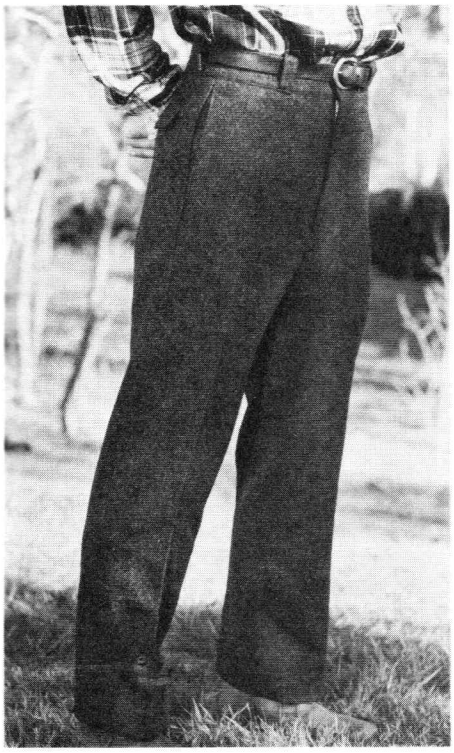

WOOLRICH WOOL TROUSERS

These sturdy pants are just what you need for trekking and hiking when the weather is chilly and cold. Cut very full with a wide straight leg, they will comfortably accomodate layers of long johns and wool shirts. Excellent for cross-country and ski mountaineering and for those who feel over-dressed in knickers. Two deep side pockets and button flapped rear pockets. The fabric is an 18 oz. blend of 85% wool/15% nylon in a charcoal herringbone tweed. Even waist sizes 30-38. Available in 29", 31" or unfinished inseam.
Ave. Wt. 34 oz..... $24.50

WOOLRICH CORD TROUSERS

These are pants of distinction. Classic straight-leg cut, tailored in a plain front with slash pockets and button-flapped hip pockets. The fabric is a beautiful deep-pile 100% cotton cord. This is a very heavy, substantial corduroy that is rarely seen except in the finest men's slacks and sportscoats. An excellent pant for sport or leisure that will look good and wear well for years. Color: camel. Even waist sizes: 30-38. Unfinished inseam only.
Ave. Wt. 24 oz..... $25.00

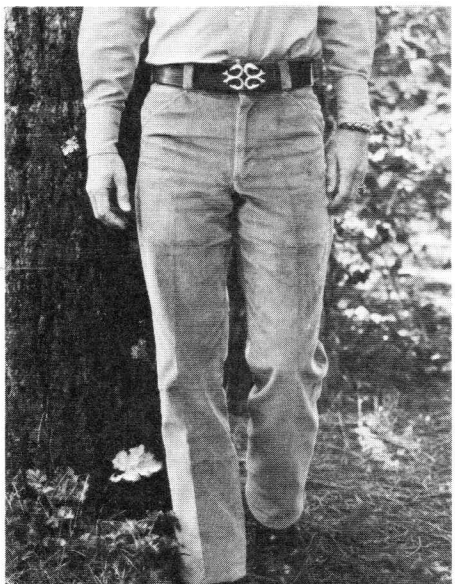

WOOLRICH KNICKERS

Extra heavy wool tweed winter climbing/mountaineering knickers. A blend of 85% wool for warmth and snow shedding ability, 15% nylon for durability. Double-seat with two rear pockets, button-flapped side pockets, wide belt loops and velcro fastened knee closure. Color: grey tweed.
Men's model: even waist sizes 28-36. ave. wt. 38 oz..... $32.50
Women's model: even sizes 10-16. ave. wt. 34 oz..... $32.50

ENGLISH WOOLEN BREECHES

Made for The Ski Hut of an excellent Derby Tweed fabric (65% wool 35% blend of cotton and other fibres). These fine imported English knickers are warm, water-repellent, and long-wearing. Square cut seat reinforcement and double layer of fabric at knees. Elasticized velcro closure at cuff with gusset insert. Roomy pockets with button flaps. Sturdy belt loops. Color: grey tweed.

Men's model: even waist sizes 28-38. ave. wt. 36 oz..... $35.00
Women's model: even waist sizes 24-30. ave. wt. 34 oz..... $35.00

LIGHTWEIGHT KNICKERS

Excellent for spring ski touring and general touring in mild weather conditions. Lightweight and breathable, the fabric is a tightly woven blend of terylene and cotton that will shed snow and minimize wind penetration. For fair weather skiers these knickers are a welcome alternative to heavy wool knickers and a significant improvement over blue jeans. Double seat, button-flapped hip and side pockets and elasticized knee tab fasteners with velcro. Made in England to Ski Hut specifications. Color: navy.

Men's even waist sizes 28-38, ave. wt. 12 oz. $28.50
Women's even waist sizes 24-30, ave. wt. 10 oz. $28.50

ENGLISH CORD KNICKERS

Extra-thick nap 100% cotton corduroy. Double knee and double seat with two large pockets. Button flapped side pockets. Wide belt loops. Elasticized knee-tab fasteners with velcro and gusset insert. Made in England to Ski Hut specifications. An excellent hiking and touring knicker. Color: olive

Men's model: even waist sizes 28-38. ave. wt. 25 oz..... $33.00
Women's model: even waist sizes 24-30. ave. wt. 23 oz..... $33.00

FILSON WHIPCORD KNICKERS

A superior medium weight knicker of 100% wool whipcord. Light enough for use as a general cross-country skiing knicker yet heavy-duty enough to use for mountaineering and climbing. Design features include double seat and double knee reinforcements, two deep side pockets, two hip pockets with snap flaps and adjustable velcro closure at knee. Full cut but with a tailored fit. Women's model has concealed elastic in rear waistband for easy fit. Color: sage gray. Men's: even waist sizes 30-40. Women's: even sizes 8-16.

Men's model ..... Ave. Wt. 1 lb. 6 oz. $35.00
Women's model ..... Ave. Wt. 1 lb. 4 oz. $35.00

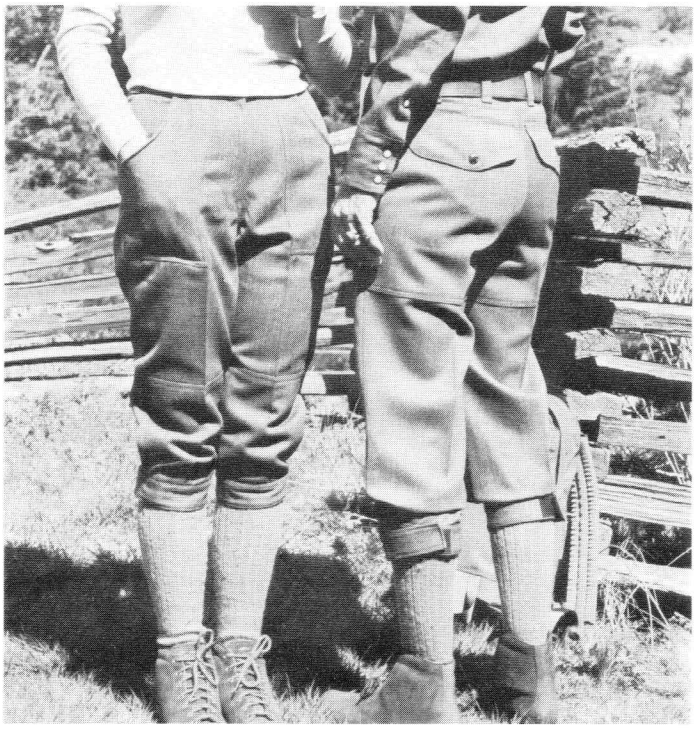

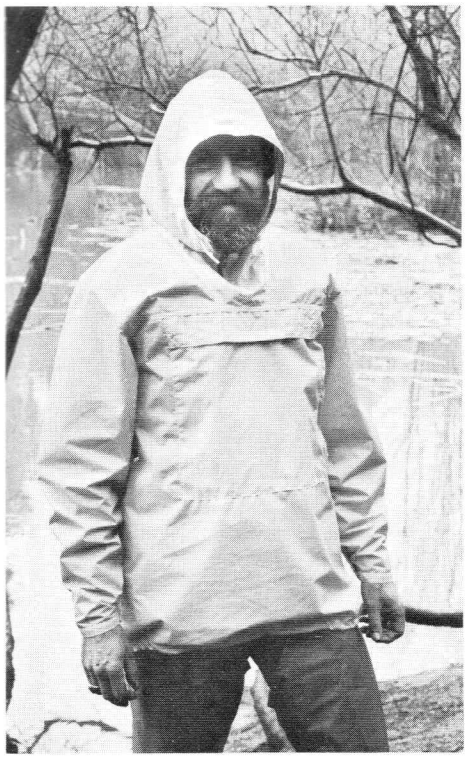

TRAILWISE ANORAK

A lightweight hooded pullover of coated nylon for protection against wind or rain. Long enough to provide full hip coverage on most people. Nylon zipper at neck. Drawstrings at hood and bottom. Velcro at cuffs. Large Kangaroo pocket with velcro closure. Sizes: XS,S,M,L,XL. Colors: blue, green, or copper.
Ave. wt. 7 oz. $22.50

SIERRA WEST RAIN JACKET

A very well thought-out and designed rain jacket. Made from high-count urethane coated nylon that is completely waterproof, lightweight and durable. Hood is two layers of fabric and forms visor when drawn around face. Raglan shoulder allows for most comfortable fit and eliminates leaky seams over shoulder. Front of jacket near arm is open to permit ventilation. Full-length two-way zipper is protected by a snap flap. Also, two large pockets with velcro and drawcord at hem. Generously sized to accomodate bulky garments. All seams sewn with a double needle machine for maximum reinforcement. Colors: dark green or navy blue.
Ave. Wt. 14 oz..... $26.50

SIERRA WEST CAGOULE

A lightweight knee-length parka of waterproof coated nylon cut large so that knees may be drawn up inside during bivouac. Snaps permit shortening of cagoule when more leg freedom is desirable. Drawcords at hem and hood. Nylon zipper at neck. Hood is cut to form visor. Kangaroo pocket with flapped slash openings. Velcro at wrists. Sizes: S,M,L,XL. Color: blue, green or rust.
Ave. wt. 13 oz. $28.50

SIERRA WEST PONCHOS

Quality, lightweight ponchos of waterproof, coated Ripstop nylon. No seams except for hood. Reinforced grommets and snaps are set along edges. Drawstring hood extends forward to form visor. Color: blue or green. Standard: measures 60″ x 80″. Long: measures 60″ x 100″ (long enough for use over pack).
Standard..... wt. 14½ oz. $20.00
Long ..... wt. 18 oz..... $23.00

OVER-PACK PONCHO

A mid-priced poncho featuring an extendable back panel for use over a pack. (When used without pack, the back panel is held in place with snaps.) Lightweight urethane coated nylon is double stitched with nylon tie loops at corners so that the poncho may serve as a tarp. 52″ wide x 92″ long. Color: green.

Wt. 15 oz. $12.50

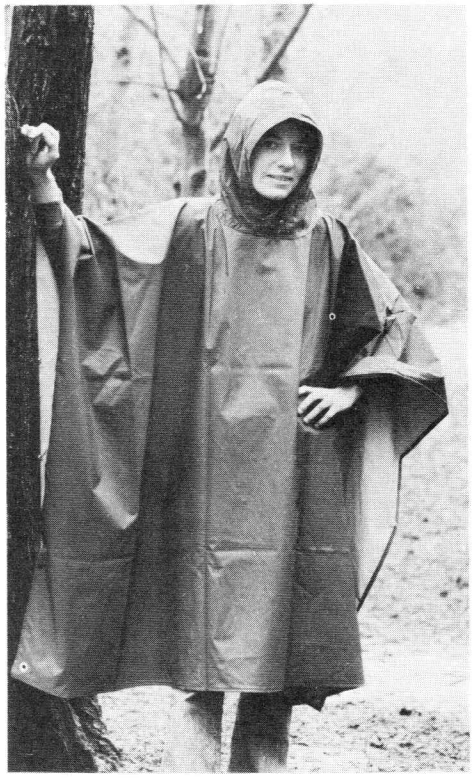

NYLON PONCHO

Waterproof rubberized nylon, 50″ x 80″. Snap fastener closures; drawcord hood. Green and yellow reversible.

Wt. 23 oz. $8.50

SIERRA WEST RAIN CHAPS

Simply slip these coated nylon rain chaps over your boots and tie to your belt for excellent protection against rain and wet brush. Assorted colors. Short fits 26″ - 30″ inseam, Long fits 30″ plus inseams.

Ave. wt. 4 oz. ..... $ 7.00

TRAILWISE RAINPANTS

Paired with a poncho or cagoule, these coated nylon rainpants will provide complete protection when traveling through wet and rainy terrain. Cut full to fit over other pants. Snap closing, elastic waist band with two side zippers providing access to pants pockets. Wide cuffs slip easily over large mountain boots and snap to close snugly at ankle. Men's sizes: S,M,L,XL. Color: copper, green or blue.

Ave. wt. 7 oz. $15.00

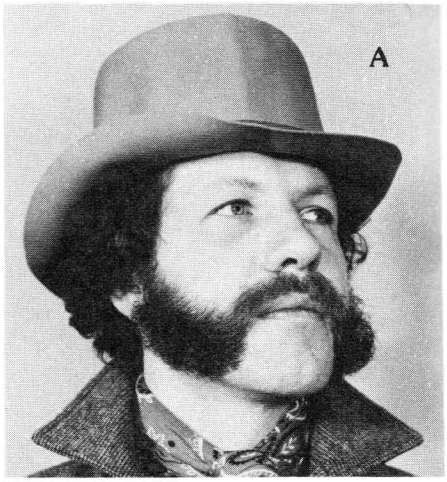

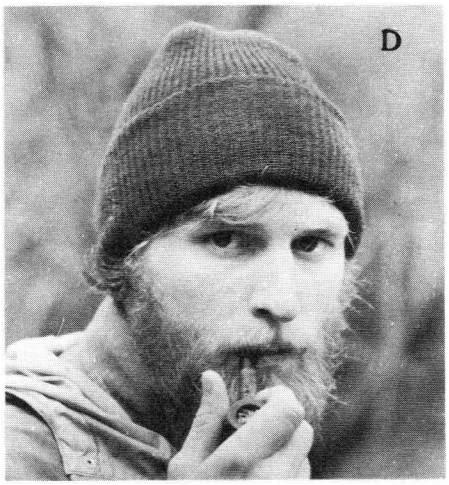

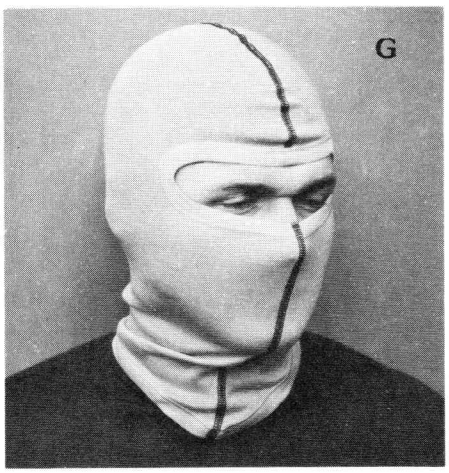

A ROLLER-CRUSHER
Can be shaped to suit your mood. Takes crushing, smashing, folding, and stomping in its stride. Tends to become very distinctive in shape after long wear. Colors: tan, loden green, gold. 6⅞ to 7¾. ..... Ave. Wt. 3 oz. $4.25

B HIKING HAT
Crew style in 100% cotton. Colors: white, tan and navy. Sizes: S,M,L,XL. Ave. wt. 2 oz. $3.75

C SPORTSCAP
Classic white cotton twill workman's cap. Lightweight and cool. Practical and inexpensive. Excellent for climbing, cycling and hiking. Composition leather sweat band and snap visor. Sizes S, M, L, XL. ..... Wt. 2½ oz. $2.50

D NAVY WATCH CAP
Traditional cap of 100% worsted wool. Not scratchy. Extra long, stretchy—one size fits all. Wt. 2½ oz. $2.50

E THERMO CAP
A double layer watch cap of 100% worsted wool. Because it is woven in a three dimensional waffle-type pattern it provides extra protection and thermal insulation. Color: oxford grey. One size fits all. ..... Wt. 3½ oz. $3.25

F SHEEPSKIN CAP
Quite possibly the warmest cap made. It consists of three panels of full-grain sheepskin hand-stitched together with contrasting leather thongs. The deep-pile fleecy side is on the inside where it is warm and comfortable against the head and ears. The outer leather side is virtually weather resistant and is impermeable to snow, moisture and wind. The ultimate hat, combining practicality and great character. Sizes: M & L.
Wt. 12 oz. $19.50

G SILK BALACLAVA
A rare treat for skiers, mountaineers and motorcyclists. So light and compact it disappears in your pocket yet unfolds for full head, face and neck protection from cold temperatures and bitter winds. Silk functions to keep out cold without keeping heat in. Very soft against the face, it can be used under wool balaclavas for those who cannot tolerate wool irritation. Made in Italy. Colors: assorted as available.
Wt. ¾ oz. $10.50

H ORLON BALACLAVA
Looks good and gives maximum all-weather face protection. 100% Orlon double fabric knit. Colors: black, navy, red. ..... Wt. 3 oz. $2.75

I WOOL BALACLAVA
The original British Balaclava helmet; an invaluable item for extremely cold weather. Can be used either as a cap or a full protective helmet. Made from long-fiber, soft, fleecy, Shetland wool. Colors: navy, grey, forest green, orange, red or mauve. ..... Ave. wt. 4 oz. $5.00

J BASQUE BERET
Made in traditional style of 100% wool felt. Leather headband. Colors: black or green. Sizes 6⅞ to 7¾. Ave. wt. 4 oz. $4.50

K WOOL HEAD BAND
Shaped pattern fits well over forehead and ears. Colors: navy, burgundy, powder blue.
Wt. 1 oz. $2.00

L BANDANAS
Infinitely versatile traditional bandanas in assorted patterns. 100% cotton. Colors red or blue.
21″ set of 3: ..... 3 oz. ..... per set $1.50
27″ set of 3: ..... 4½ oz. ..... per set $3.50

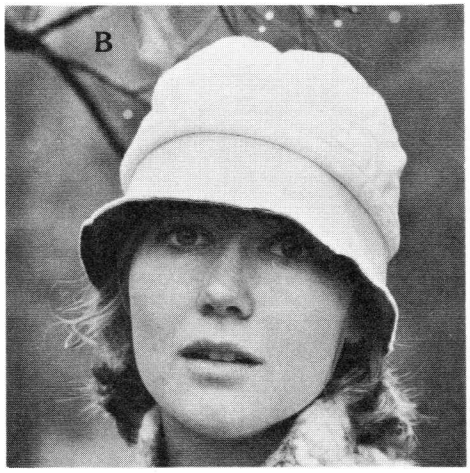

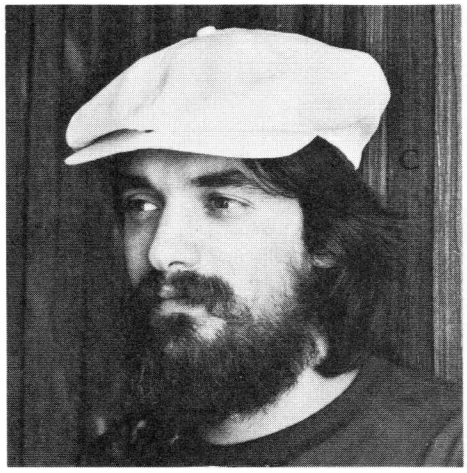

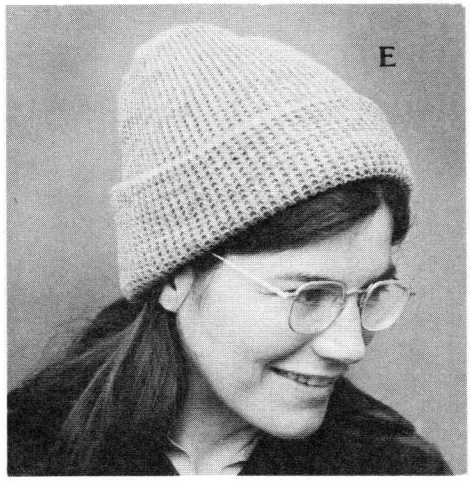

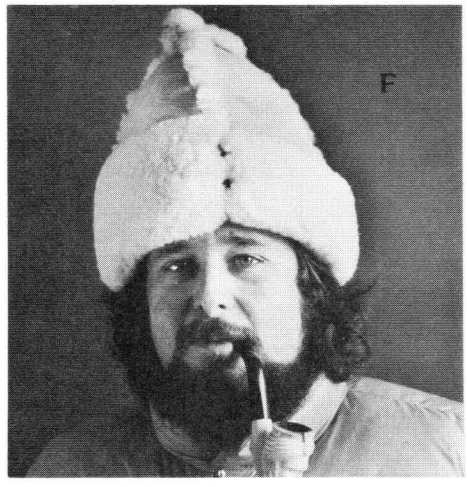

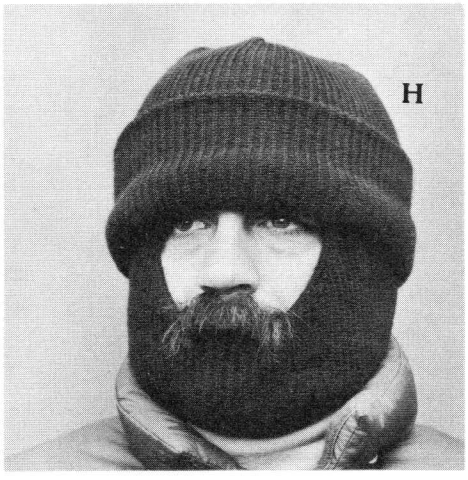

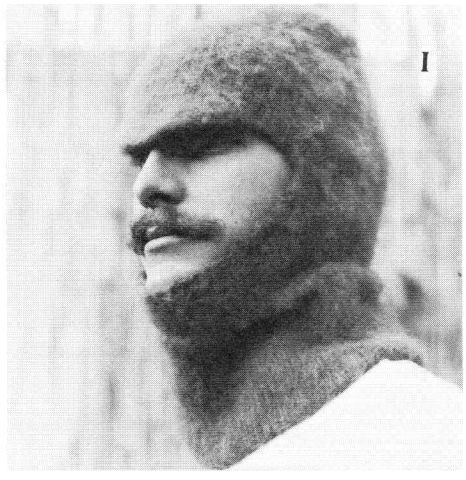

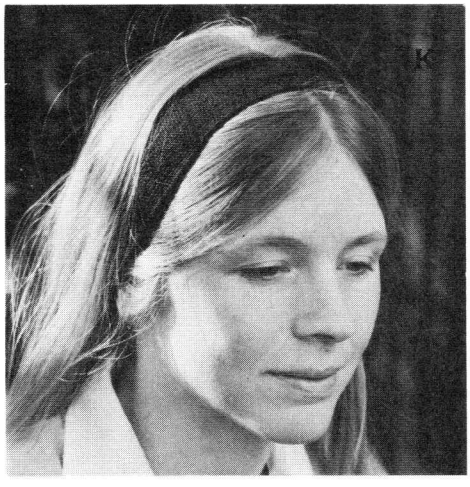

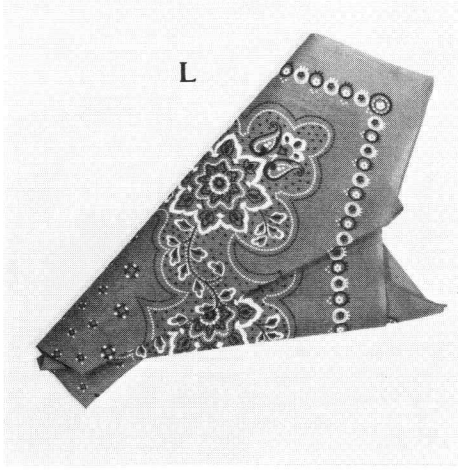

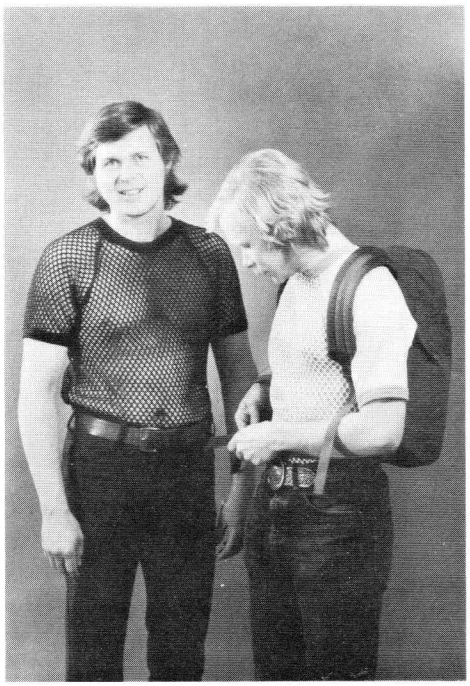

FISHNET UNDERSHIRT

Fishnet design creates small insulating airspace for winter warmth but helps ventilate for summer cool. Full-knit raglan shoulder prevents pack-strap chafing. Ventilated underarm gussets. 50% cotton—50% polyester. Color: cream with tan trim. Also available in navy blue with full net shoulder. Sizes: S,M,L,XL. Tan w/solid shoulder Ave. wt. 6 oz. $6.50. Navy blue with net shoulder Ave. wt. 6 oz. $6.00.

WALLACE BEERY SHIRT

Duofold Mt. Everest construction in a button-front shirt. Placket front, two-button opening at neck. Sizes: S, M, L, XL. Color: natural gray.
Ave. Wt. 12 oz. $11.00

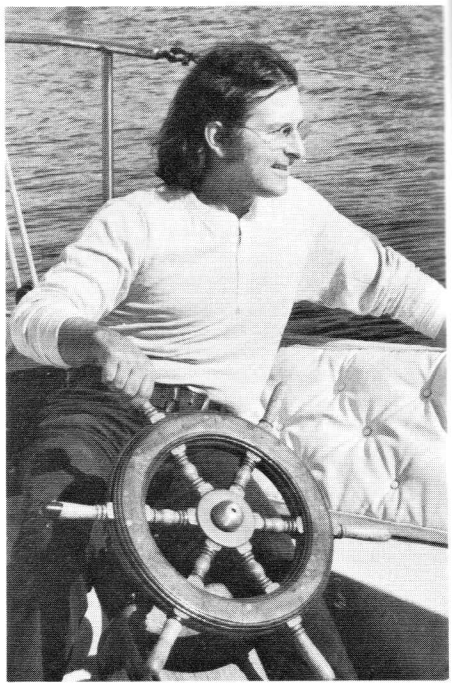

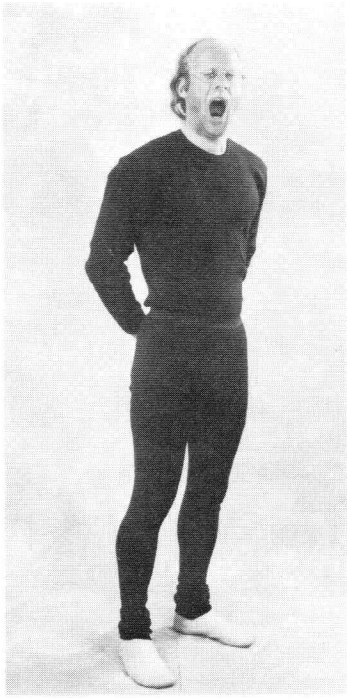

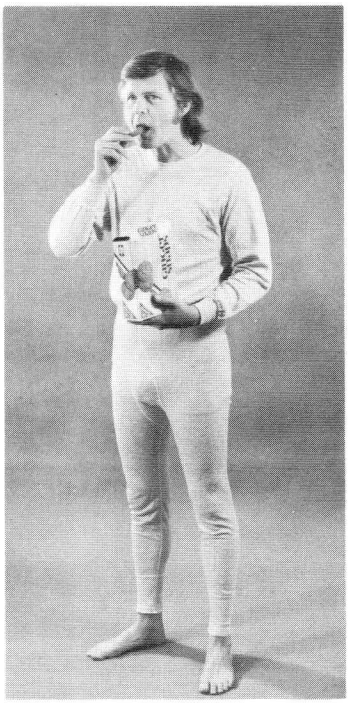

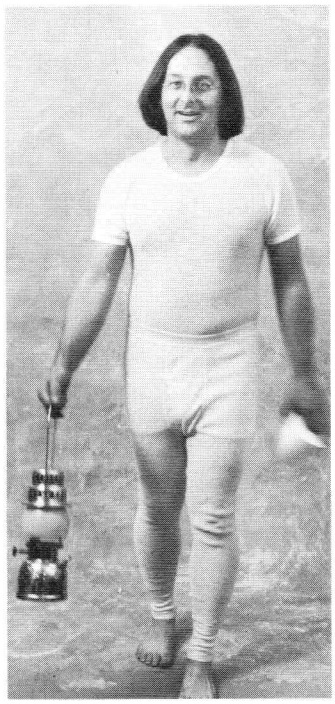

JANUS WOOLEN UNDERWEAR

A very fine, high wool content, long underwear from Norway. Made of 58% wool, 42% nylon in a tightly woven flat knit finish that is comfortable (not scratchy) next to the skin. An ideal underwear for any mountaineer. Men's sizes: S,M,L,XL, and Women's sizes: S,M,L. Color: navy. Cold water washable.
Tops Ave. Wt. 11 oz. $13.50
Longs Ave. Wt. 9 oz. $13.50

DUOFOLD MT. EVEREST UNDERWEAR

The warmest two-layer thermal underwear by Duofold. Inner layer is of the softest 100% cotton—always comfortable against the skin and very absorbent. The outer layer is a hefty blend of 40% wool, 50% cotton, 10% nylon for superior warmth and durability. Dual-layer construction traps warm air between layers to insulate. Men's sizes: Tops S(34-36), M(38-40), L(42-44), XL(46-48); Longs 30, 32, 34, 36, 38. Color: natural gray.
Tops ..... Ave. Wt. 12 oz. $10.50
Longs ..... Ave. Wt. 9 oz. $10.00

DUOFOLD THERMAL UNDERWEAR

Famous two-layer construction by Duofold. Inner layer is 100% cotton for complete comfort next to the skin. Outer layer is a blend of 25% wool, 65% cotton, 10% nylon. Dual-layer construction traps a pocket of warm air between layers to offer highly efficient insulation. The result is warmth and absorbency without bulk.
Men's model: color—white. Tops: S(34-36), M(38-40), L(42-44), XL(46-48). Longs: 30, 32, 34, 36, 38. Ave. Wt. 10 oz. ..... $8.50 ea.
Women's model: color—light blue. Tops: 10, 12, 14, 16. Longs: 10, 12, 14, 16. ..... Ave. Wt. 9 oz. ..... $8.50 ea.

WOOLNET UNDERWEAR

Combining the best features of wool fibre and the fishnet design. This Norwegian underwear is particularly suited to the cross-country skier and other active outdoorsmen. Warmer and more absorbent than cotton, the wool maintains its resiliency and warmth even when wet. The netting is soft and comfortable next to the skin. Color: white. Men's: S,M,L,XL.
Tops Ave. wt. 8 oz. $8.00
Longs Ave. wt. 9 oz. $12.00

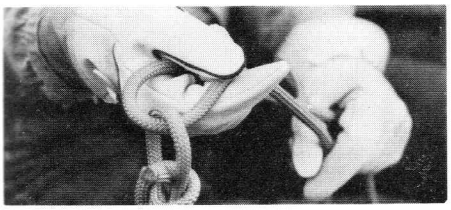

ROPER'S GLOVES

A first quality glove of cream-colored tanned cowhide. Palm is free of stitching along finger and thumb bases. Strap adjustment on back. Full sizes: 8 to 12. Ave. wt. 5 oz. ..... $5..75

WOOL GLOVE

Finest quality 100% wool glove with chevraux leather palm. This medium-weight glove is excellent for general cold weather wear. Can be used for driving or X-C skiing. Elasticized cuff keeps out cold and snow. Color: tan. Men's one size. Women's one size
Ave. wt. 4 oz. $8.50

MILLAR FIRMAGRIP GLOVES

British hand-crocheted glove with unique slip-resistent, textured cotton palm. Back and wrists are silicone treated 100% wool. Tan back with brown palm. Men's S,M,L,XL. Women's S,M,L.
Ave. wt. 4 oz. $12.50

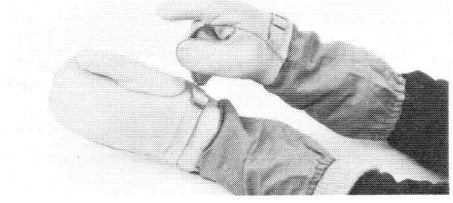

G. I. GAUNTLET MITTS

Very good for cold weather mountaineering. Full leather mitt and gauntlet of close-weave cotton twill. Removable wool liner, strap for tightening and independent index finger. Sizes: S,M,L.
Wt. 12 oz. $6.50

SIERRA WEST OVERMITT

Waterproof shell for wear over wool mitts and gloves. Palm and thumb are constructed of durable, waterproof urethane-coated nylon duck. Back is constructed of two layers of breathable material—inside is nylon taffeta, outside is 60/40 cloth. Colors: as available (primarily dark blue or dark green). Sizes: M,L,XL.
Ave. Wt. 3 oz. $7.50

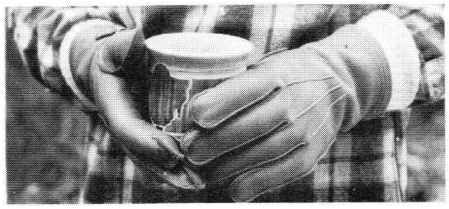

DOUBLE GLOVE

Deerskin glove with adjustable strap at wrist. Inner glove of wool reinforced with nylon. Either can be worn separately. Sizes: men's S,M,L,XL; ladies' S,M,L. Color: Leather shell—camel. Wool liner—beige.
Men's ..... Ave. Wt. 8 oz. $17.00
Women's ..... Ave. Wt. 7 oz. $17.00

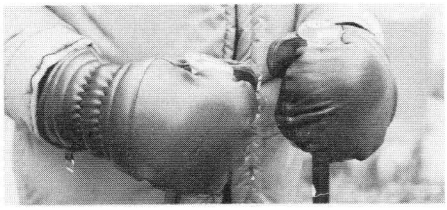

DOWN MITTENS

Superior comfort and warmth in a soft, flexible deerskin mitten filled with goose down. Lining is baffled to prevent down from shifting. Knit nylon cuffs keep out snow, wind and cold. Color: black. Men's S,M,L,XL. Women's S,M,L.
Ave. wt. 7 oz. $25.00

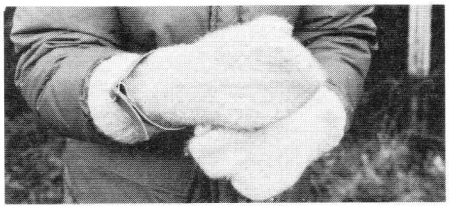

DACHSTEIN MITTS

Constructed of closely knitted pre-shrunk unprocessed wool with all its natural oils. Dachstein mitts are nearly waterproof. Invaluable for winter mountaineering. Made in Austria. Heavyweight. Color: grey.
Ave. wt. 6 oz. $10.25

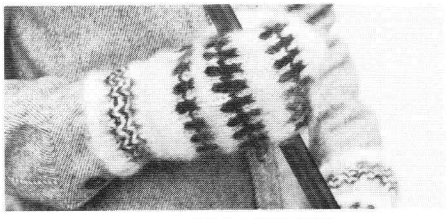

ICELANDIC MITTEN

Thick and fluffy, handknit of brushed wool. Traditional designs in natural colors. Specify preference for predominantly light or dark wool. One size. Wt. 5 oz. $9.25

SELBU GLOVE

The original Norwegian Selbu glove. The wool used in the manufacture of these gloves is rich in natural oils which have been retained, resulting in very moisture resistant fiber. Handmade of pure wool in assorted traditional snow-flake patterns. Color: navy on white. Men's: one size. Women's: one size. Ave. wt. 3½ oz. $8.75

FINGERFREE RAGG GLOVE

A half-fingered glove that provides warmth and protection for hands and wrists leaving fingers free. Indispensible for winter climbing and fishing. 85% wool for warmth and resistance to snow and damp; 15% nylon for durability. Color: gray tweed. Sizes: S,M,L. Ave. Wt. 4 oz. $6.50

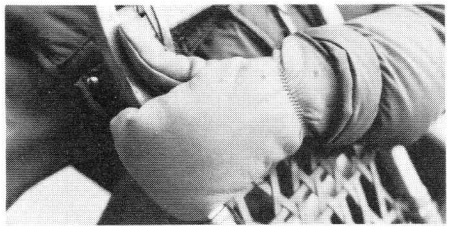

DEERSKIN MITT

Find cold weather comfort in this general purpose deerskin mitt. Lined with a synthetic pile that is warm and fleecy. Shirred elastic at back of wrist. Color: saddle tan. Size: M or L.
Ave. Wt. 6 oz. $9.50

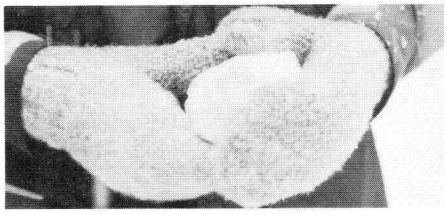

RAGG DOUBLE MITT

A superwarm mitt comprised of two independent layers of warmth. The inside terry liner wicks perspiration to overmitt keeping hand dry and comfortable. Inside is made of 40% wool, 40% acrylic and 20% nylon. Outer layer is a blend of 85% wool, 15% nylon. Extra-long cuffs keep out snow and cold. Layers are stitched together at wrist. Inner layer can be pulled out for fast drying. Color: gray tweed. Sizes: M,L.
Ave. Wt. 6 oz. $6.50

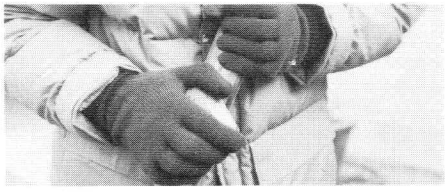

WOOL GLOVE LINER

100% wool, excellent for use alone as a ski touring glove or in conjunction with an outer glove for extra warmth. Men's: one size. Women's: one size. Color: navy. Wt. 3 oz. $3.00

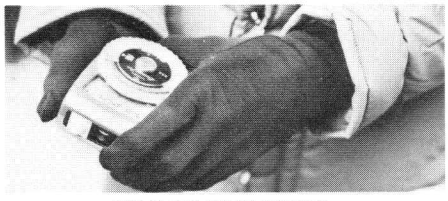

SILK GLOVE LINER

A very tightly woven glove liner of pure silk. Made in France, this is one of the finest silk gloves available. Augments warmth of any glove or use alone for camera work, etc., when manual dexterity is essential. Men's: one size. Women's: one size. Color: black. Wt. 1 oz. $8.75

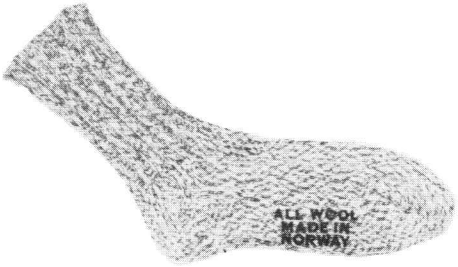

NORWEGIAN BOOT SOCKS

This famous 100% wool all around boot sock is made to our specifications with extra high tops (12") suitable for 8" mountaineering boots. Color: grey. Sizes: 9, 10, 11, 12, 13.
Wt. 4½ oz. $3.50

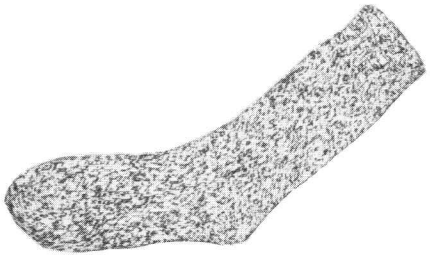

ALPINE STRETCH RAGG SOCKS

85% wool, 13% nylon, 2% spandex. Grey and white twist. Stretch sizes: 8½-11, 11-14.
Wt. 4 oz. $3.75

EXTRA-HEAVY NORWEGIAN SOCKS

Ribbed top; nylon reinforced heel and toe. Extra thick 100% wool for additional cushioning and warmth. Color: off-white.. 12" height. Sizes: 9,10,11,12,13.
Wt. 6¾ oz. $5.00

ALTA SPORT SOCK

Ribbed medium weight sock for sport or casual wear. 65% worsted wool/35% nylon. 11" height. Guaranteed against shrinkage. Stretch sizes: 9-11, 11-14. Colors: charcoal gray or blue heather.
Ave. Wt. 3 oz. $2.50

INNSBRUCK THERMAL SOCKS

Thickly cushioned inner pile provides great comfort and excellent insulation. 75% wool, 25% nylon. Shrink resistant. 11" height. An excellent all around boot and casual sock. Colors: white, red or navy. Stretch sizes: 9-11, 11-13.
Ave. Wt. 3 oz. $3.50

EXTRA-HEAVY WICK-DRY SOCKS

Double layer socks. Inner Layer repels moisture while outer layer absorbs moisture, keeping feet dry. 50% orlon, 40% nylon, 10% cotton. 9" height. Stretch sizes: 9-11, 10-13. Color: white.
Wt. 3½ oz. $3.75

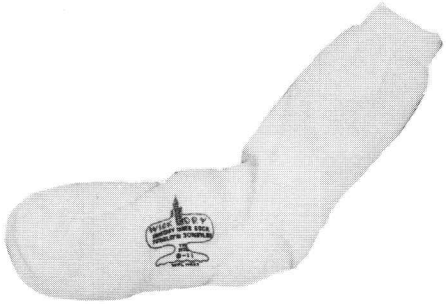

WICK-DRY INNER SOCKS

Recommended for wear under heavy bootsocks. 70% olefin, 30% nylon fibers carry moisture away from foot. 9" height. Color: white. Stretch sizes:9-11, 10-13.
Ave. Wt. ¾ oz. $1.25

LIGHTWEIGHT INNER SOCKS

100% wool. 10" height. For wear under heavy bootsocks. Color: white. Sizes 9, 10, 11, 12, 13.
Wt. 1½ oz. $1.95

X-C KNICKER SOCKS

Heavy weight stretch knicker socks of 80% wool/20% nylon. 23" height. Ribbed top. Color: cranberry, navy, gray or white. Stretch sizes:9-11, 11-13.
Ave. Wt. 6 oz. $4.50

NORWEGIAN KNICKER SOCKS

18" Knee length Ragg socks made of 100% heavyweight wool. Highest quality. Color: grey. Sizes: 9, 10, 11, 12, 13.
Ave. Wt. 7 oz. $5.00

REISE KNICKER SOCKS

Longer than most (24"), the heavy weight Reise sock assures full over-the-knee coverage. 90% wool, 10% nylon for warmth, durability, and superior snow shedding qualities. Snowflake pattern of red on navy or green on gray. Stretch sizes: 9-11, 11-13.
Ave. Wt. 6 oz. $5.50

QUODDY MOCCASINS

Hand sewn in Maine, the traditional double-sole moc, vibram-soled walking shoe or the glove-soft, shearling lined slipper/moc will ease and support your feet in utmost comfort.

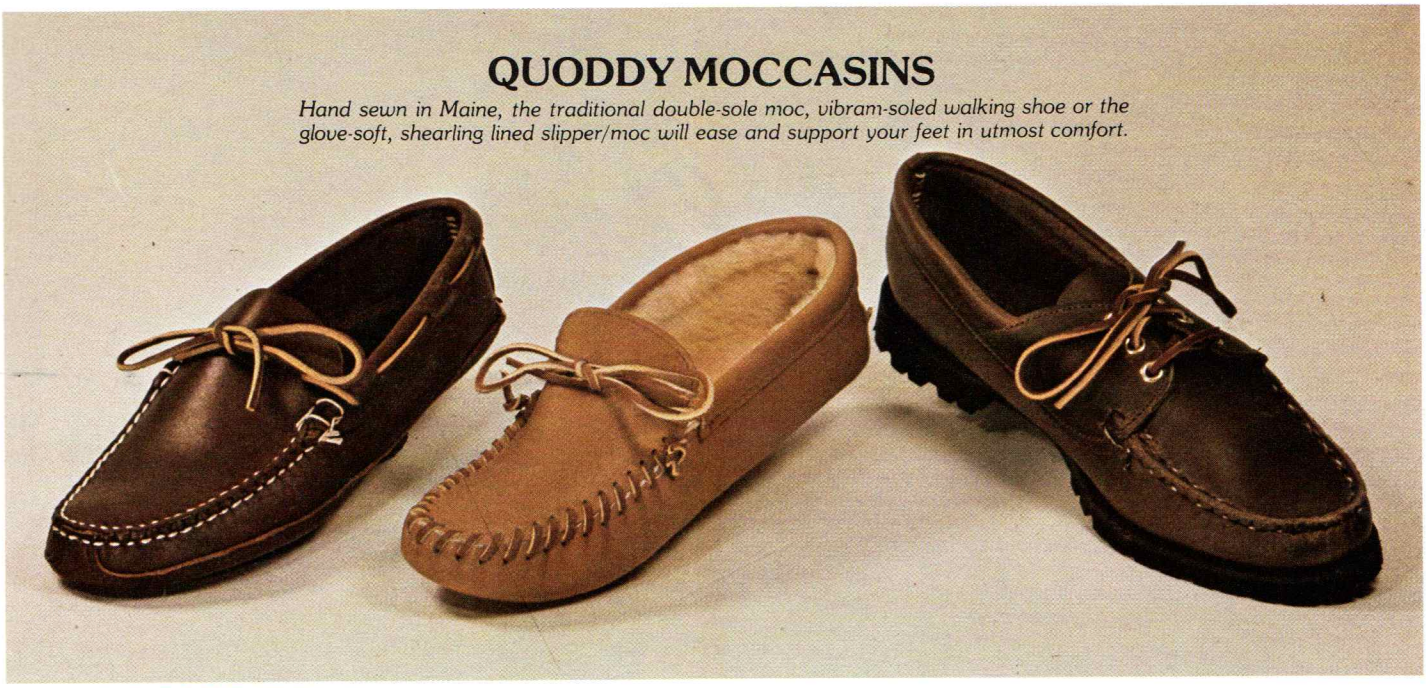

DOUBLE SOLE MOCCASIN

True moccasin construction; hand-sewn and hand lasted of oil tanned cowhide. Single-piece vamp conforms to wearer's foot and gives comfortable support while double-layer sole provides extra protection and longer wear. These moccasins are old time favorites for camping, fishing, canoeing, and loafing. Send foot outlines-.Color: dark cherry brown.
Men's sizes: 8-12 (full only).
Ave. wt. 12 oz. $18.50
Women's sizes: 6-9 (full only).
Ave. wt. 11 oz. $18.50

SHEARLING MOCCASIN

A soft slipper/moc. of hard wearing glove leather. Fully lined with natural shearling for warmth and pillow-soft comfort. Rolled edge for close ankle fit. Hand laced with leather thongs. Send foot outlines. Color is buck tan. Men's (full sizes only) 7-13.
Ave. wt. 12 oz. $13.00

QUODDY WALKER

Hand-sewn moccasin uppers of oil tanned cowhide are combined with long wearing vibram lug soles in this lightweight walking shoe. An excellent shoe for everyday walks and hikes. Send foot outlines. Color: dark brown.
Men's sizes: 8-12 (full and half).
Ave. wt. 32 oz. $22.50
Women's sizes: 6-9 (full and half).
Ave. wt. 25 oz. $22.50

TRAILWISE DOWN BOOTEES

Ideal slippers for keeping feet warm in cabin, tent, or sleeping bag. Pure fluffy goose down fills differentially cut shells for the ultimate insulation. Soles are ¼" ensolite covered with the urethane-coated nylon duck to keep out ground cold. Inner sole is cotton for non-slip comfort. Hidden elastic holds bootee snugly against heel. Drawstring at top. Height is 11". Sizes: S,M,L,XL. (Send foot outline.)
Ave. wt. 8 oz. $15.50

PIVETTA "LO MOC"

- Lightweight mocassin featuring a non-skid vibram gum sole.
- Uppers of finest full grain rough-out leather
- Inside stitched for durability and for easy re-soling
- Strong heel counter for snug support.
- Color: san beige.

Height 3¾"
Men's sizes only in both half and full sizes, ranges below.
N, 6 to 9
M, 7 to 12
Ave. Wt. 1 lb. 14 oz.
$35.00

Pivetta

In 1951 George Rudolf, founder of The Ski Hut, was in Europe to locate a manufacturer of superior mountaineering boots. His search led him to Montebelluna, Italy, the center of quality boot making in Italy. In Montebelluna he was so impressed with the Pivetta Firm and their 150-year-old tradition of hand workmanship, incomparable comfort, durability and functional design that he immediately began to work with Pivetta in developing a line of mountaineering boots suited to the American market.

First of all an appropriate last had to be developed—proportioned for American feet and with sufficient swing to it to enable the foot to assume its natural shape. For hiking, the last should permit considerable freedom in the toe section, allowing the large toe to function as a thrusting element. The famous Munson last developed for the U.S. Army seemed to lend itself to this application. However, even this last needed to be modified to create boots suitable for American mountaineering and trail use. After two years of experimentation, the last now in use for our Pivetta boots was created. We believe this last to be excellent for the American foot and to provide the best fit of any boot in today's market.

We invite you to compare these features with other manufacturer's products which often seek to copy Pivetta quality.

- Finest quality leathers used throughout with genuine leather insoles and linings.
- Amply padded for comfort and minimal breaking-in.
- Padded tongue pre-formed to shape of foot.
- Snug heel fit supports ankle, prevents lifting.
- Roomy at toe and ball to eliminate chafing and toe jamming on descents.
- Extra strong heel counters and toe caps are hand formed to each boot to assure perfect sizing and snug fit. They retain their shape and will not crack, split or become soft.
- Soles are **double** stitched **inside** boot for strength and durability; no exposed sole stitching to wear through or leak; resoling is easier too.
- Italian-made **yellow label Vibram** soles with highest carbon content assure sure grip and long wear.
- Tempered spring **steel shank** provides long lasting arch support; not break or lose shape.
- Hand fitting to the last allows individual finishing and control impossible with machine methods.

PIVETTA "MUIR TRAIL"

- The finest all-round trail boot; lightweight, yet strong and durable; also serves as good rock climbing boot.
- Yellow Spot Vibram Roccia soles are closely trimmed for edging control.
- Amply padded for snug comfort; minimal breaking-in needed.
- One-piece construction—no side seams to snag or leak.
- Abrasion-resistant grey suede supper leather.
- Spring steel shank.

Height 6½"
XN 4 to 12
N & W, 4 to 13
W, 5 to 13
XW & XXW, 6 to 13
Wt. 3 lbs. 8 oz. (size 9)
$50.00

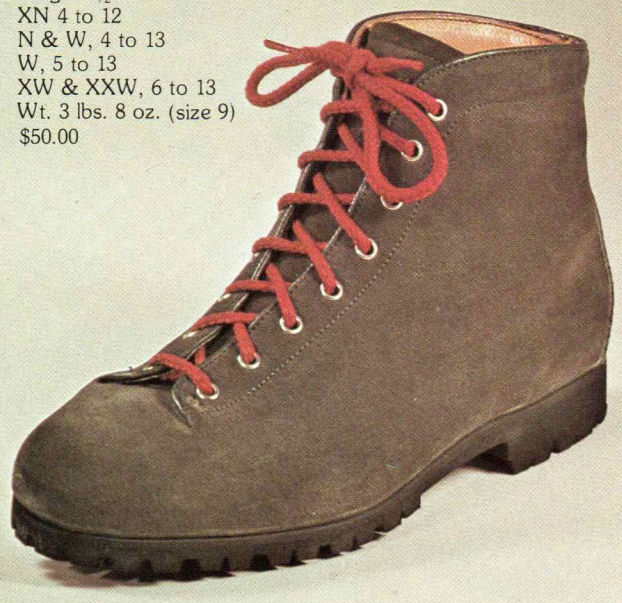

PIVETTA "PINNACLE"

- Heavy-weight version of the Muir Trail.
- Uppers are hand-formed to boot last for proper sizing and fit.
- Thick mid-sole for sole stiffness and arch support.
- Deep-tread Yellow Spot Vibram Montagna Sole.
- Double-stitched for strength and durability.
- Thick all-leather insole.
- Spring steel shank.

Height 6½".
M & W, 5 to 11
XW, 5 to 10
Wt. 4 lbs. 6 oz. (size 9)
$60.00

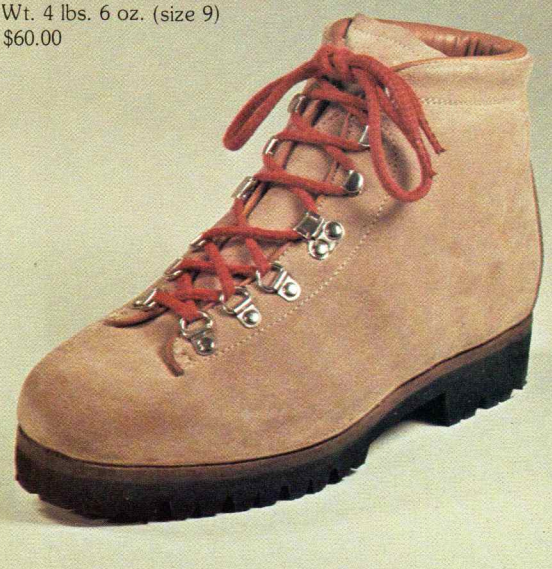

PIVETTA "5"

- The backpacker's boot; long-lasting comfort and support.
- Extra-strong heel counters and toe caps retain shape, support heel and protect toe; will not split or become soft.
- Smooth combination tanned top-grain leather, hand-fitted on each boot.
- Thick leather mid-sole for sole stiffness.
- Fully lined in comfortable, breathable soft calf.
- Tempered spring steel shank.
- Yellow Spot Vibram Roccia Sole.

Height 7".
XN, 5 to 11
N & M, 5 to 12
W & XW, 6 to 13
XXW, 7 to 13
Wt. 4 lbs. 6 oz. (size 9)
$68.00

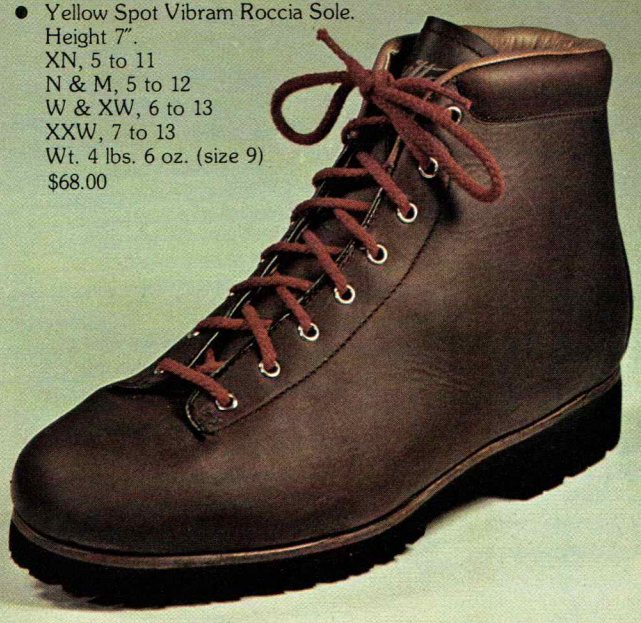

PIVETTA "8"

- A tough, rugged boot for heavy packing and occasional climbing.
- Extra-strong heel counters and toe caps provide long-lasting support and snug heel fit.
- One piece full-grain reverse leather for durability and strength.
- Thick midsole gives long-lasting arch support and sole protection.
- Deep lug Yellow Spot Vibram Montagna soles for sure grip, long wear.
- Spring steel shank.

Fully lined.
Height 7".
XN, 5 to 10
N, M & W, 5 to 12
Wt. 4 lbs. 10 oz. (size 9)
$70.00

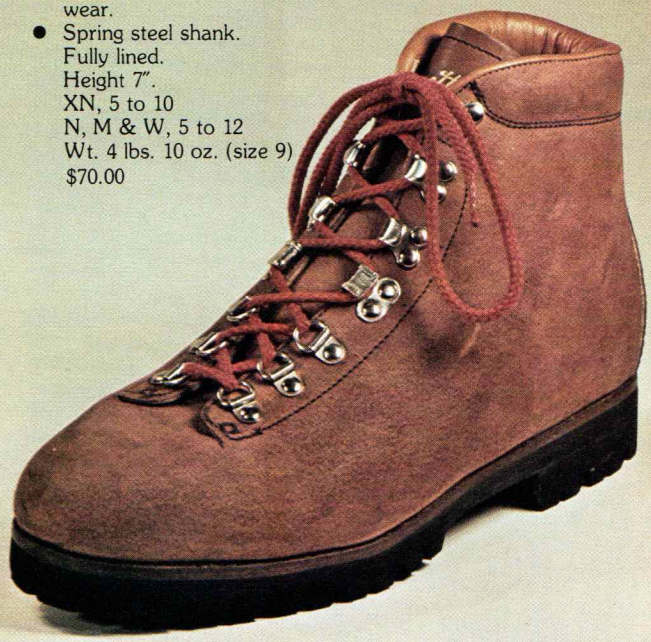

PIVETTA "EIGER"

- A super backpacking boot for long treks, heavy loads, and occasional mountaineering.
- Proven in the Andes, Himalayas, Alaskan and African ranges.
- Soles are double-stitched inside boot; no exposed sole stitching to wear through or leak.
- Finest full grain combination-tanned leather.
- Deep lug Yellow Spot Vibram Montagna Bloc Sole.
- Fully-lined, and padded at ankle for comfort.
- Spring steel shank.

Height 7½".
N & M, 5 to 12
W & XW, 5 to 13
XXW, 6 to 12
XXXW, 7 to 12
Wt. 4 lbs. 10 oz. (size 9)
$75.00

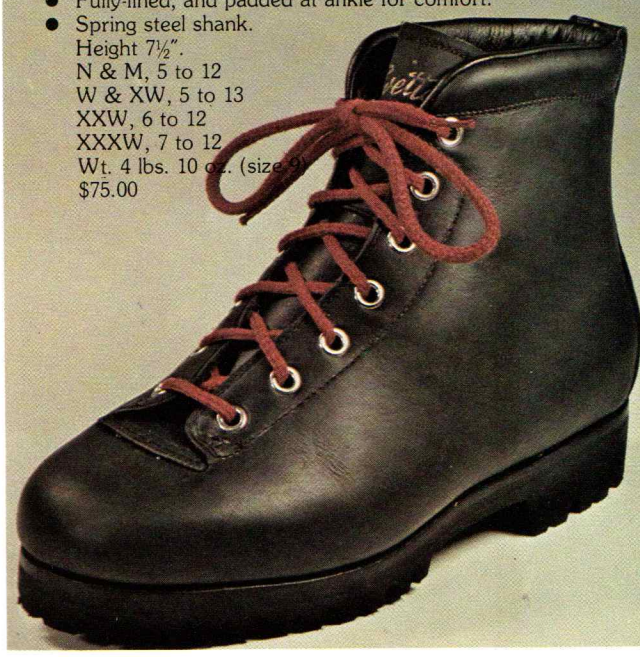

PIVETTA "LA CIMA"

- A specialized heavy duty mountaineering boot for the most demanding climbing and mountaineering.
- Deep tread Vibram Yellow Spot Montagna lug soles for sure grip and long wear.
- Two separate leather mid-soles for stiffness and support.
- One-piece upper of rough-out combination tanned Anfibio leather with special water repellency treatment.
- Extra thick, padded tongue with full bellows closure.
- Spring steel shank.

Height 8".
M & W, 9 to 13
Wt. 5 lbs. 12 oz. (size 9)
$85.00

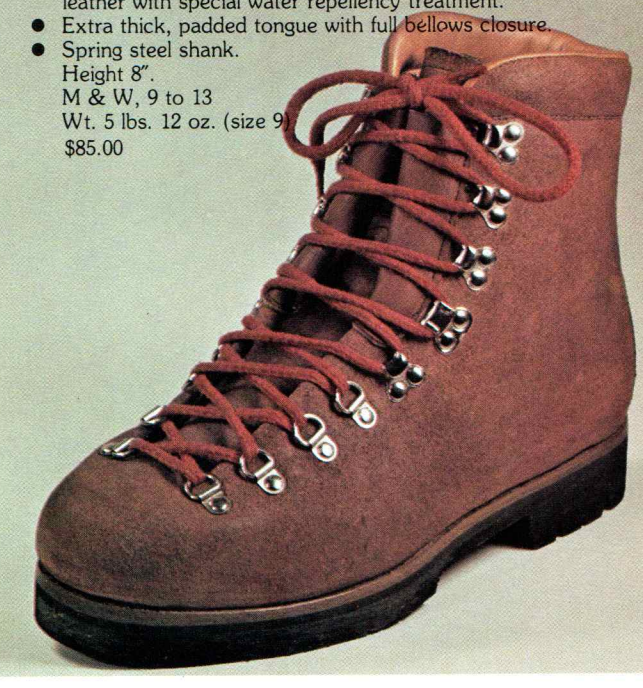

GALIBIER "VERCOR"

- Excellent lightweight mountaineering or heavyweight backpacking boot.
- Oil tanned rough-out leather.
- Padded tongue and ankle.
- Eyelets and speed hooks.
- Leather midsoles.
- Galiber Jannu Sole.
- Steel shank.

Height 7".
Wt. 5 lbs. 4 oz. (size 9).
Sizes: Med. width only: 6-13
$65.00

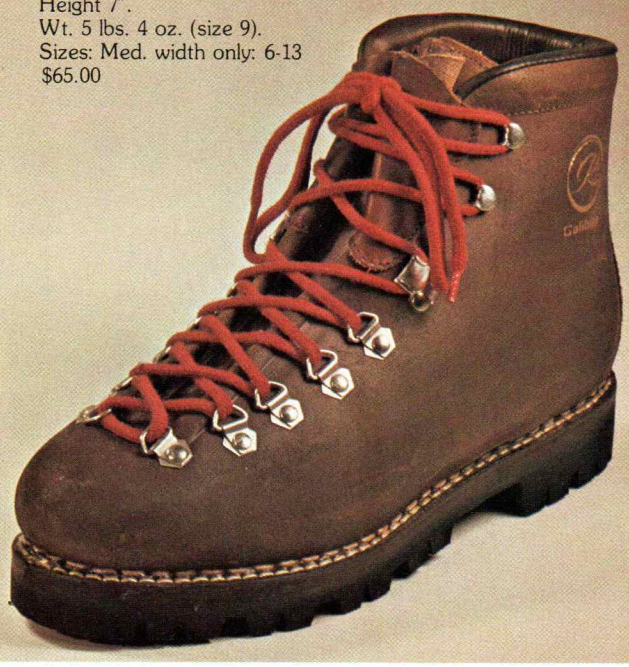

GALIBIER "SUPER GUIDE"

- Abrasion resistant full-grain leather one-piece uppers.
- Full steel shank for proper stiffness on technical ice.
- Heavy-duty mountaineering and ice climbing boot.
- Gusseted tongue to keep out slush and water.
- Deep lug Galibier Jannu Sole.
- Leather midsoles.

Height 8".
Wt. 5 lbs. 9 oz. (size 9).
Size: Med. width only: 8-13
$89.00

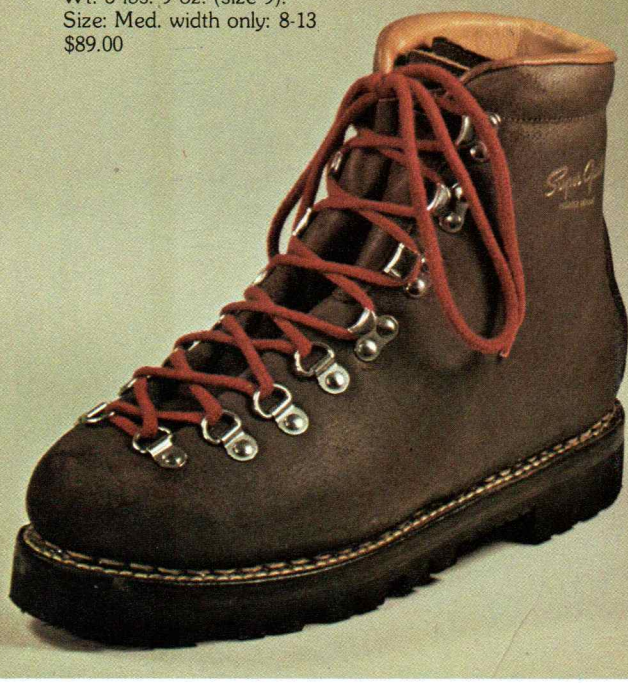

GALIBIER "MAKALU"

- Redesigned successor to Hivernale.
- Expeditionary cold weather and high altitude boot.
- Closely trimmed sole suitable for technical rock work.
- Reverse leather outer of oil tanned leather.
- Arctic inner boot for cold.
- Hinged heel.

Height including inner 9½".
Wt. 7 lbs., 4 oz. (size 9).
Sizes: Med. width only: 8-13
$130.00

ONEIDA INSULATED BOOT

Maximum rain and snow protection boot from Uniroyal. Laminated and vulcanized, these boots are well insulated with closed cell foam between layers of rubber. Steel shank. Cleated sole. 10½" height. Med. width. Even sizes only 6 to 12.
Ave. wt. 5 lbs. 8 oz.
$27.50

HOW TO ORDER BOOTS

Please follow these directions carefully. The information requested below is essential for the fitting of your boots.

1. Put on the socks you intend to wear. Stand up on a piece of paper, having the weight of your body equally distributed on both feet. Holding a pencil vertically, clearly define the outline of each foot.
2. State your usual dress shoe size. Give both length and width; for example 9-C.
3. Enclose the foot outline and your dress shoe size with your order.

NOTE: We guarantee a proper fit. Instructions for trail use of your boots will be sent with them. Please observe these instructions carefully as boots which have been worn out-of-doors will not be accepted for exchange or refund. If the fit is incorrect, send the boots back to us with the coupon provided on the instruction sheet. A new pair of boots will be sent back to you postpaid.

SPENCO INSOLES

"Four-way spread" eliminates friction and improves foot comfort. Decay and odor-resistant neoprene can be laundered. Men's sizes: 6-13.
Ave. Wt. 1½ oz. ..... pair $3.25

FLAT NYLON LACES. Non-slip. Colors: black, orange, blue, green.
54" ..... $ .50
72" ..... $ .60

SNO SEAL. Silicone-wax waterproofing for leather.
8 oz. can $1.15
4 oz. can ..... $ .75

RESOLING SERVICE. We recommend that you engage your local shoe repairman to undertake resoling, as the savings in money and time are considerable. Price includes sole, rubber midsole and labor . . . $22.50. Cost of shipping and handling (Parcel Post) . . . $2.00. Note. Please insure boots when they are mailed. Allow four weeks for two-way shipment and resoling service. Boots sent to us for resoling or repair must be clean before they will be accepted.

SIERRA WEST 8" GAITER

Waterproof urethane-coated nylon with elastic top and bottom. Non-freezing nylon chain zipper with snap-fastened flap. Underarch cord.
Wt. 5½ oz. $12.00

CHUCK ROAST 9" GAITER.

Breathable material. Elastic top and bottom. Underarch cord. #10 Talon nylon coil zipper at back.
Wt. 4 oz. $6.00

GREATER GAITER

Double layer of breathable 65-35 cloth (dacron and cotton). 16" height with elastic top and bottom. Velcro and snap closure at back. Loops for affixing under arch cord. Wt. 10½ oz. $15.00

SIERRA WEST 16" GAITER

Waterproof urethane-coated nylon with elastic at top, ankle and bottom. Top ties and underarch cord. Nylon zipper at front is covered with snap-fastened flap. Wt. 10 oz. $17.50

WATERGATORS

20" height—lower section of waterproof nylon; uppers of breathable nylon. Unique adjusting system provides perfect fit over heavy mountaineering boots as well as touring shoes. Full length nylon zipper with double flap.
Wt. 10 oz. $16.00

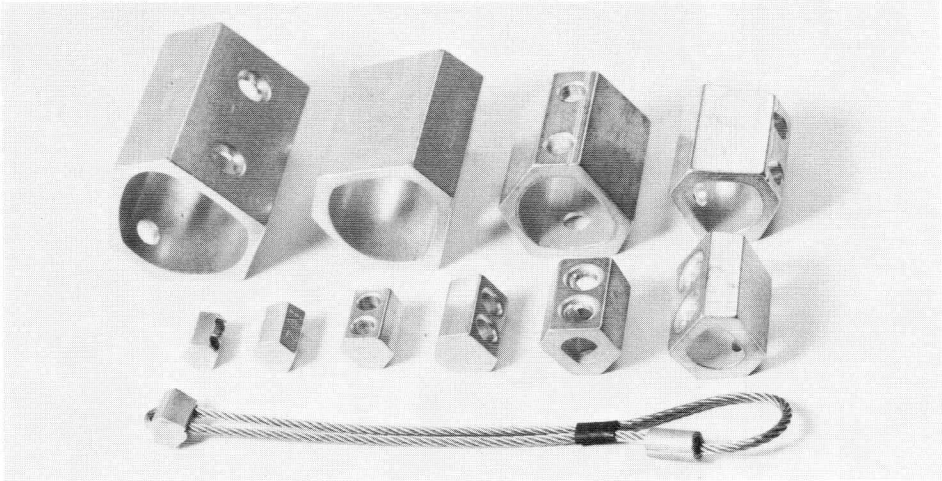

CHOUINARD HEXENTRICS. Six surfaces in cross section. Wedge ends.

7/16" x 5'8"	*5 mm	1/4 oz.	$1.15
7/16" wired	*5 mm	1-1/4 oz.	$2.15
1/2" x 3/4"	*6 mm	1/4 oz.	$1.20
1/2" wired	*6 mm	1-1/4 oz.	$2.20
5/8" x 7/8"	*7 mm	1-1/4 oz.	$1.25
5/8" wired	*7 mm	1-1/4 oz.	$2.25
3/4" x 1"	*8 mm	1/2 oz.	$1.35
7/8" x 1-1/4"	*8 mm	3/4 oz.	$1.40
1" x 1-1/2"	*9 mm	1 oz.	$1.50
1-1/4" x 1-3/4"	*9 mm	2 oz.	$1.65
1-1/2" x 2-1/4"	*9 mm	2-3/4 oz.	$1.85
2" x 2-3/4"	*9 mm	4-1/4 oz.	$2.00
2-1/2" x 3-1/4"	*9 mm	6-3/4 oz.	$2.25
2-1/2" x 3-1/2"	*9 mm	7 oz.	$2.90

*sling diameter required. (chouinard cord)

CHOUINARD PITONS

ANGLES

1/2"	2 oz.	$1.50
5/8"	2 oz.	$1.50
3/4"	3 oz.	$1.65
1"	4 oz.	$1.90
1-1/4"	4-1/2 oz.	$2.10
1-1/2"	5 oz.	$2.20

LOST ARROWS

Short thin	2 oz.	$2.25
Long thin	2-2/4 oz.	$2.25
Short med.	2-1/4 oz.	$2.25
Long med.	3 oz.	$2.25
Short thick	2-1/2 oz.	$2.25
Long thick	3-1/4 oz.	$2.25
Long dong	4 oz.	$2.25
Wedge	3-1/4 oz.	$2.25

KNIFEBLADES

Standard	1-1/2 oz.	$1.85
Thick	1-3/4 oz.	$1.85

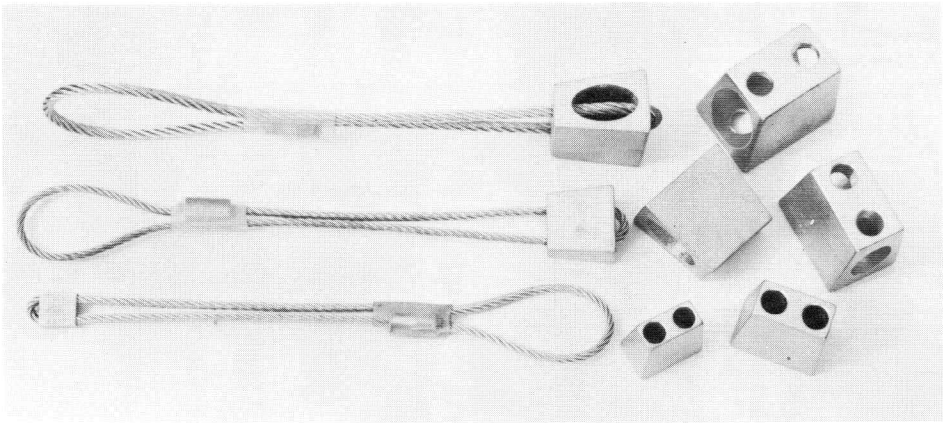

CHOUINARD CLIFF HANGER

Wt. 2 oz. $1.25

LOGAN CLIFF HANGER. Three-point contact with rock for stability. Will not rotate off hold. Use with ½" tubular webbing.

Narrow	¾ oz.	$1.20
Wide	1 oz.	$1.20

CHOUINARD STOPPERS. wedge-shaped jam nuts.

Unwired

4	3/8" x 5/8"	*5 mm	1/4 oz.	$1.00
4½	7/16" x 11/16"	*5 mm	1/4 oz.	$1.00
5	1/2" x 3/4"	*7 mm	1-1/2 oz.	$1.00
5½	9/16" x 7/8"	*7 mm	1-1/2 oz.	$1.10
6	5/8" x 1"	*8 mm	1-3/4 oz.	$1.15
6½	11/16" x 1-1/8"	*8 mm	2 oz.	$1.25
7	3/4" x 1-3/4"	*9 mm	1-1/4 oz.	$1.35
7½	7/8" x 1-3/8"	*9 mm	1-1/4 oz.	$1.50
8	1" x 1-1/2"	*9 mm	1-1/2 oz.	$1.65
8½	1-1/4" x 1-5/8"	*9 mm	1-1/2 oz.	$1.85

*sling diameter required. (chouinard cord).

Wired

1	1/8" x 3/8"	1/4 oz.	$1.90
1½	5/32" x 13/32"	1/2 oz.	$1.90
2	3/16" x 7/16"	1/2 oz.	$2.00
2½	7/32" x 15/32"	3/4 oz.	$2.10
3	1/4" x 1/2"	1-1/4 oz.	$2.15
3½	5/16" x 11/16"	1-1/4 oz.	$2.25
4	3/8" x 5/8"	1-1/2 oz.	$2.35
4½	7/16" x 11/16"	1-1/2 oz.	$2.35
5	1/2" x 3/4"	1-1/2 oz.	$2.40
5½	9/16" x 7/8"	1-3/4 oz.	$2.40

WARNING. Item descriptions in this catalog are not instructions for use. It is your responsibility to obtain expert instruction on the safe use of this equipment.

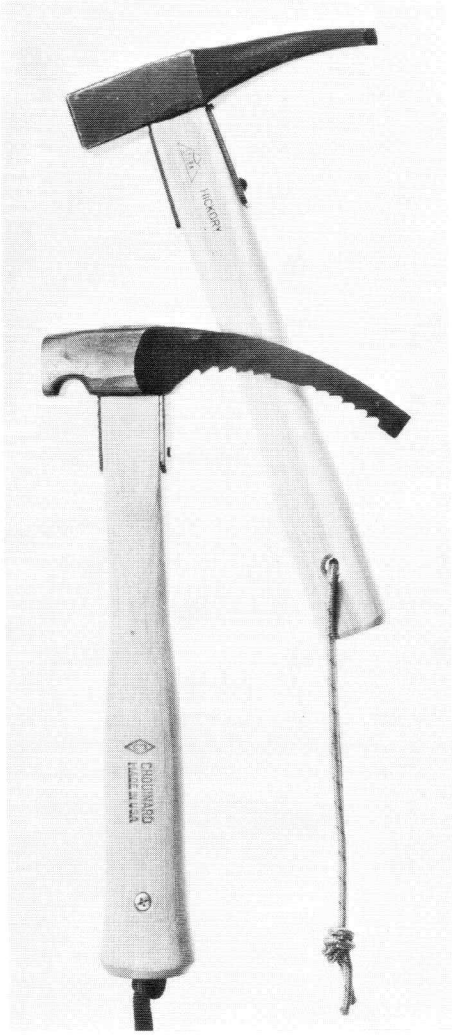

STUBAI HAMMER
Lightweight head with long point for prying nuts. Hickory handle with perlon loop.
Wt. 20 oz. $7.00

CHOUINARD ALPINE HAMMER
Long, narrow, drooped pick with serrations at tip for use as an ice dagger on hard ice. Also good for cleaning ice out of cracks and chopping steps at close quarters.
Wt. 22 oz. $20.00

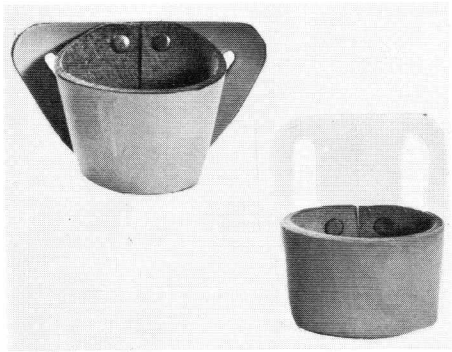

LEATHER HAMMER HOLSTER
Riveted construction. Slits for belt. Holster mounts close to belt so it will not twist when pulling hammer out.
Wt. 1½ oz. $2.50

CHOUINARD HAMMER HOLSTER
Riveted leather and plastic. Slits for belt.
Wt. 1½ oz. $4.00

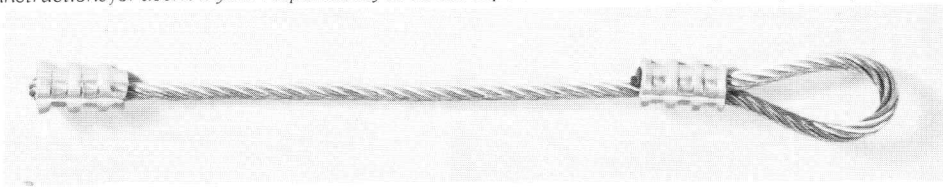

FORREST MOUNTAINEERING COPPERHEADS
Copper jam-nuts with wire slings.

	Nut. Dia.	Overall	Approx. strength	Wt.	
1	3/16"	5 3/4"	920 lbs	½ oz.	$1.50
2	1/4"	5 3/4"	920 lbs	½ oz.	$1.50
3	5/16"	9 1/2"	2000 lbs	1 oz.	$2.25
3s	5/16"	5 3/4"	2000 lbs	1 oz.	$2.25
4	7/16"	9 1/2"	2800 lbs	1½ oz.	$2.50
4s	7/16"	5 3/4"	2800 lbs	1½ oz.	$2.50
5	1/2"	9 1/2"	3500 lbs	2½ oz.	$3.00
5s	1/2"	5 3/4"	3500 lbs	2½ oz.	$3.00

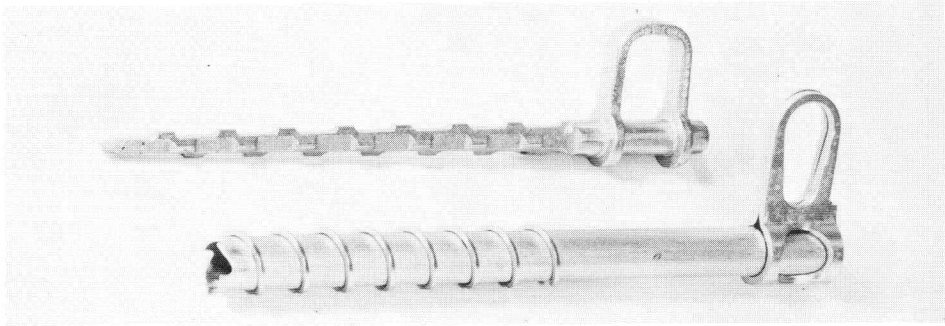

CHOUINARD WART HOG
Spiral-notched ice piton with superior holding characteristics. Excellent in water ice.
Wt. 5 oz. $9.00

CHOUINARD ICE SCREWS
The Great Pacific Iron Works has taken the basic tubular ice screw design and made a stronger and more usable ice screw for brittle ice. The eye has been designed to reduce carabiner shiftage under stress and four cutting teeth allow the tube screw to be used in the most brittle ice. Four sizes: 13 cm, 17 cm, 22 cm, 28 cm.
Ave. Wt. 5 oz. $7.00

BOLT EQUIPMENT
DRILLS
1/4" drill ..... wt. 1/2 oz. $2.25
3/8" drill ..... wt. 3/4 oz. $4.25
Drill holder with drift pin ..... wt. 1-1/2 oz. $4.00
Extra drift pin ..... wt. 1/8 oz. ..... $ .75
STAR DRYVINS. Expanding anchor for use in soft rock: breccia, sandstone, etc.
3/8" x 2" wt. 3/4 oz. $ .50
RAWL STUD BOLTS. For use in hard rock such as granite, etc.
1/4" x 1-1/2" ..... wt. 1/2 oz. ..... $ .30
3/8" x 2-1/2" ..... wt. 1-1/2 oz. ..... $ .45
Hanger, 1/4" ..... wt. 1 oz. ..... $ .50
Hanger, 3/8" ..... wt. 1 oz. ..... $ .50

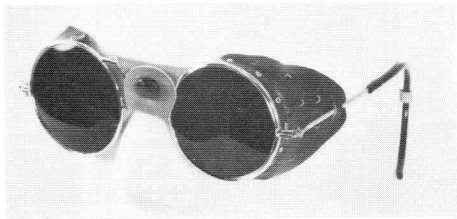

MOUNTAIN SPECTACLES. Wire frame with leather side shields. Dark brown hard resin protective lenses absorb 85% visible light, 82% infrared light and 100% ultraviolet light. Protective case included.
Wt. 3 oz. $20.00

EVEREST MOUNTAINEERING GLASSES. Superhardened 'Rockite' lenses which are cadmium coated to screen the eyes from infrared and ultraviolet light. Comes with insulated, flexible earpieces and has leather side shades.
Wt. 4 oz. $14.00

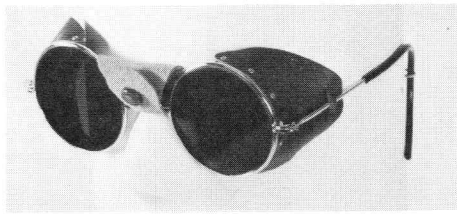

HUT SPECS. Frames of nickel-silver with leather side shields and nose guard. 50 mm green heat treated glass lenses. Available in two densities:
Density 3.0 - medium - good for most uses below 14,000 ft.
Wt. 2 oz. $12.50
Density 5.0 - dark - recommended for higher altitudes and expeditionary use.
Wt. 2 oz. $12.50

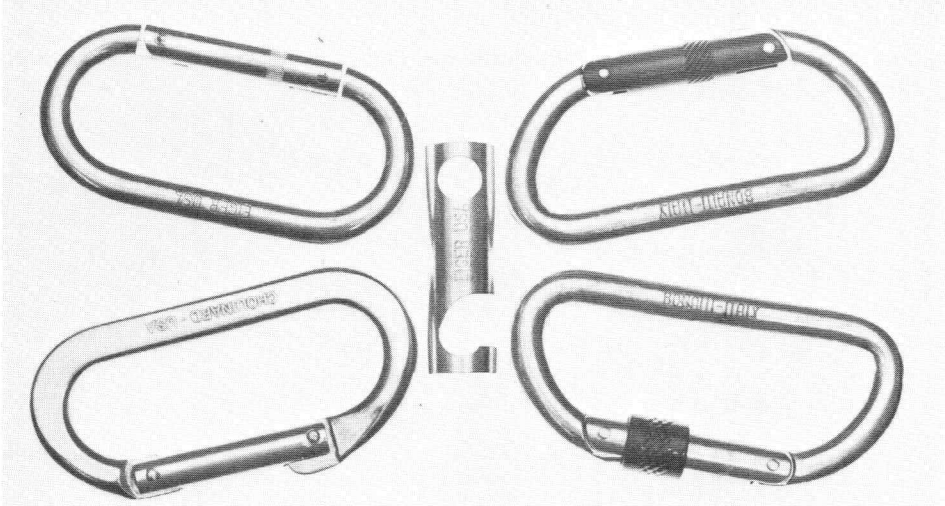

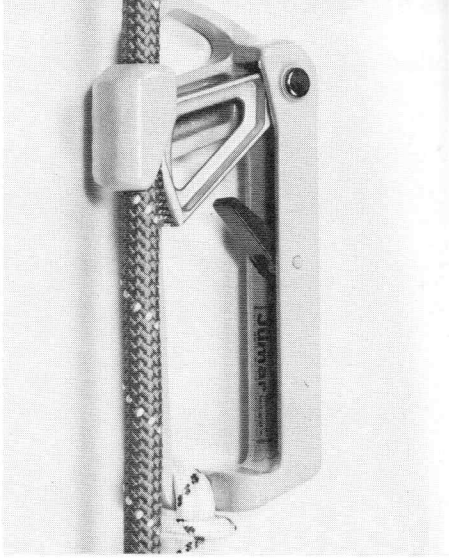

OVAL CARABINER
Aluminum alloy. Tests about 2700 lbs.
Wt. 2 oz. $2.50

CHOUINARD CARABINER
Aluminum alloy. Tests 4,000 lbs.
Wt. 2-1/3 oz. $3.65

BONAITI BC CARABINER
Aluminum alloy. Tests about 4800 lbs.
Wt. 2-3/4 oz. $4.00

BONAITI LOCKING BL CARABINER
Aluminum alloy. Tests about 5000 lbs.
Wt. 2-4/5 oz. $4.50

ALUMINUM BRAKE BAR
For friction braking on rappels. Machined to fit oval carabiner.
Wt. 1¼ oz. $1.50

JUMAR ASCENDERS
Swiss-made device for ascending ropes. Replaces the use of Prusik knots. Strongly constructed of cast aluminum alloy. Can be used on ropes ¼" to ½" in diameter. Used in pairs. Wt. 14 oz./pr.
Pair $55.00
Right or Left only ..... each $27.50

CHOUINARD HARDWARE SLINGS. Flat 2" sling with rolled section for easy carabiner removal. Sizes: 41", 44", 47", 50", 53".
Ave. Wt. 4 oz. $2.50

CHOUINARD ROPE
Manufactured by Mammut of preshrunk perlon. Stiffness is right for excellent handling characteristics. Chouinard rope has little stretch under 250 pound loads, making it ideal for prusiking and pendulum use. Under high loads, this rope will stretch to absorb falls.
Colors of 11 mm. rope: fantasia or purple Colors of 9 mm. rope: orange or purple.

11 mm x 150′	6 lbs. 12 oz.	$79.50
11 mm x 165′	7 lbs. 12 oz.	$87.50
9 mm x 150′	5 lbs. 4 oz.	$59.50
9 mm x 165′	5 lbs. 8 oz.	$65.50

PLYMOUTH GOLDLINE CLIMBING ROPE
Gold-colored nylon fiber woven into 3-strand "hard lay" especially for mountaineering use. Goldline may be heavier than perlon, but, at this price, it does not feel so heavy.
7/16" x 150′ ..... 5550 test ..... 8 lbs. 12 oz. $40.00

CHOUINARD ACCESSORY CORD
For use with chocks and slings.

5 mm	1210 test	per foot $ .14
6 mm	1650 test	per foot $ .20
7 mm	1960 test	per foot $ .24
8 mm	3300 test	per foot $ .27
9 mm	4000 test	per foot $ .40

NYLON TUBULAR SLING MATERIAL

2"	red	7000 test	per foot $ .50
1"	purple	4000 test	per foot $ .20
9/16"	blue	2400 test	per foot $ .13
½"	green	1000 test	per foot $ .11

NYLON FLAT WEBBING

1"	green	3000 test	per foot $ .15
2"	black	7000 test	per foot $ .18

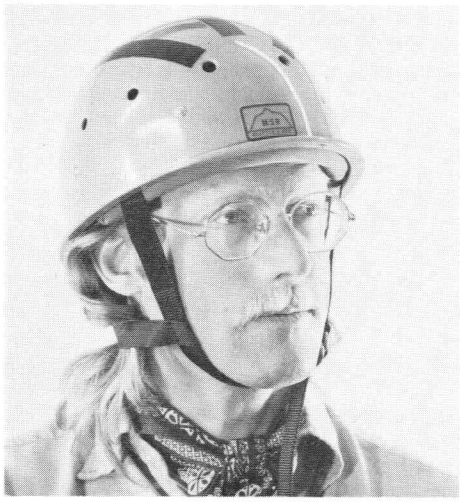

MSR CLIMBING HELMET
Lightweight, comfortable protection with this American made helmet of lexan polycarbonate resin. Foam strips are included for individual fitting. Color: orange. Sizes: M,L,XL.
Wt. 20 oz. $26.25

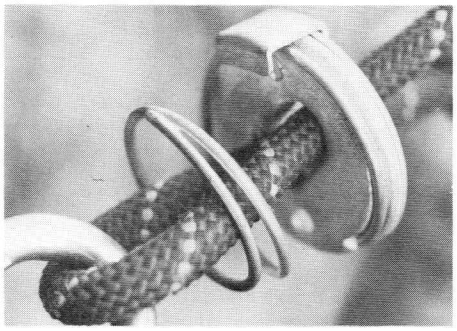

STITCH BELAY PLATE
A breaking device used for rappeling and belays. Spring prevents the rope from binding against plate as it is being fed. Eliminates the need to pass rope around the waist when belaying. Use with 11 mm. rope. Instructions included.
Wt. 3 oz. $6.00

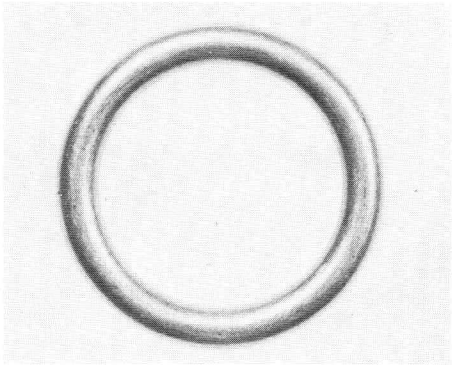

SMC RAPPEL RING
A continuous one piece aluminum ring to reduce rappel rope friction. 1.5" I.D. with average test strength of 3200+ lbs.
Wt. 1/3 oz. ..... $ .50

WARNING. Item descriptions in this catalog are not instructions for use. It is your responsibility to obtain expert instruction on the safe use of this equipment.

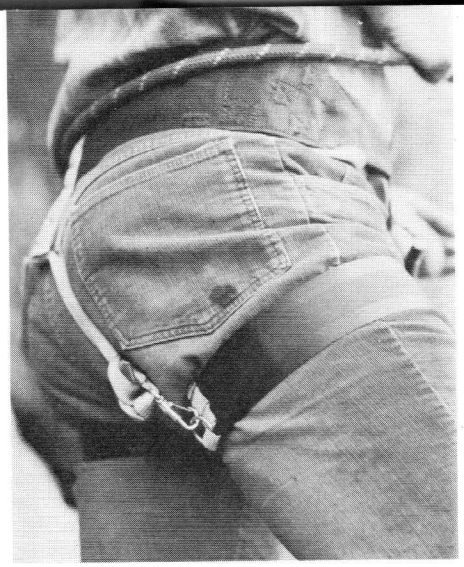

FORREST SWAMI BELT

A comfortable one-piece belt of three inch-wide nylon webbing. Combines with Forrest leg loops to form a climbing harness for rappels, belays, glacier travel, etc. Lengths: S-25", M-29", L-33". (Belt should be 3" to 6" less than waist size.)
Ave. wt. 7 oz. $12.50

FORREST LEG LOOPS

Made of 2" wide nylon webbing for use with Swami belt. Circumference: S-21", M-23", L-25".
Ave. wt. 5 oz. $12.50

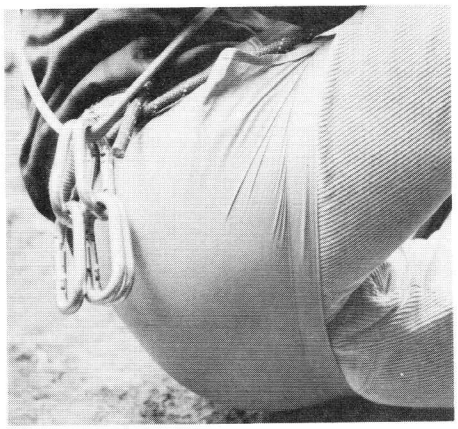

ROBBINS BELAY SEAT. Continuous sling of 1" nylon webbing. Seat is strong Ripstop nylon.
Wt. 2 oz. $6.00

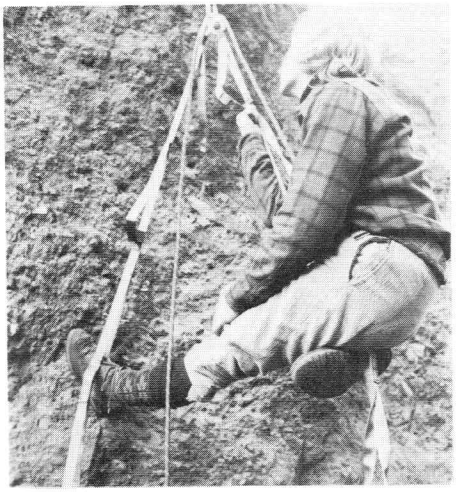

FORREST DIRECT AID SLING. A continuous piece of one-inch nylon web with reinforced sewn steps that stay open for optimum efficiency. Less bulky than knotted stirrups. Length 64".
Wt. 12 oz./pr. ..... $20.00/pr.

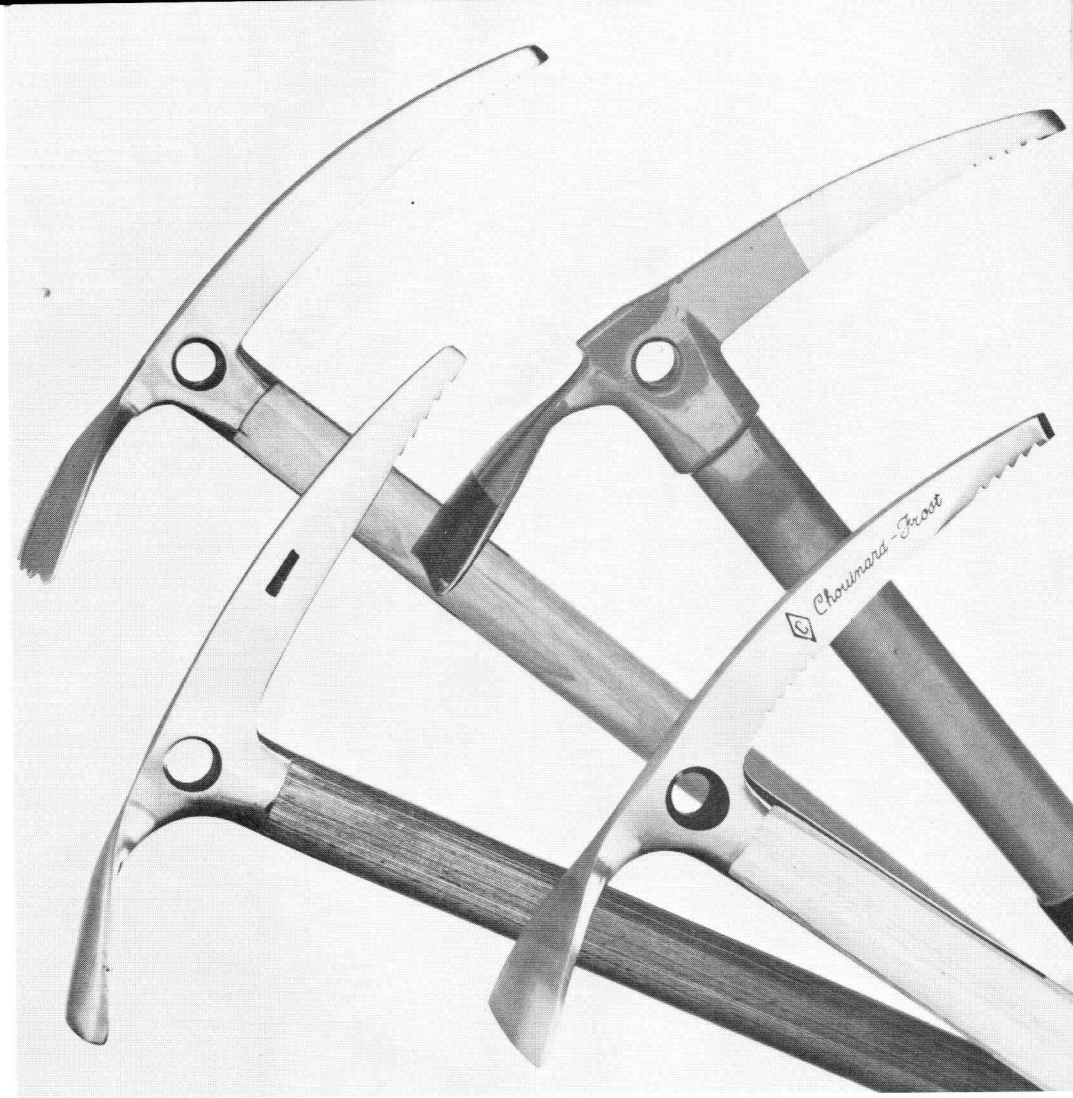

NANGA PARBAT "EXTREM" ICE AXE

Lightweight. Thin bladed pick with deeply serrated tip grips well in ice. Short adze provides greater leverage for cutting ice. Carabiner hole. Hickory handle. Glide ring with strap. Lengths: 63 cm and 70 to 95 cm in 5 cm increments.
Ave. Wt. 28 oz. $48.50

GRIVEL ICE AXE

Laminated hickory handle offers exceptional strength. Superbly forged head. Carabiner hole and uniquely perforated spike. Concave blade. Glide ring with strap. Lengths: 70 cm to 85 cm in 5 cm increments.
Ave. Wt. 30 oz. $50.00

ALPELIT ICE AXE

Exceptionally strong, lightweight and perfectly balanced. Head is heat-treated nickel-chrome molybdenum steel with special soft-tempered crest to allow driving with hammer blows. High visibility red shaft is zicral aluminum with heat molded hand grip sheath providing insulation and sure grip with gloves. Length: 60 cm to 90 cm in 5 cm increments. Ave. Wt. 28 oz.. .. $50.00

CHOUINARD ICE AXE

Forged of nickel-steel. Straight adze. Pick has exaggerated droop with notches near tip and at base. Carabiner hole. Lengths: 55 cm, 70 cm, or 80 cm.
Bamboo Handle Ave. Wt. 25 oz. ... $60.00
Rexilon Handle Ave.Wt. 25oz..... $55.00

ICE AXE SNOW BASKET

Screw clamp for quick and easy attaching. Wt. 2½ oz.
$8.00

LEATHER COVER FOR ICE AXE HEAD

One piece construction with snap closure. Length: 12" ..... Wt. 3 oz. $3.00

RUBBER COVER FOR ICE AXE HEAD.

Molded in one piece. Stretches to fit axe head. Wt. 1½ oz. $2.50

ICE AXE RUBBER TIP PROTECTOR. Hard rubber tip, serrated in bottom. Wt. 3/4 oz. $ .50

ICE AXE REPLACEMENT GLIDE RING AND STRAP. 1" nylon web strap with aluminum glide ring. Wt. ½ oz. $1.50

WARNING. Item descriptions in this catalog are not instructions for use. It is your responsibility to obtain expert instruction on the safe use of this equipment.

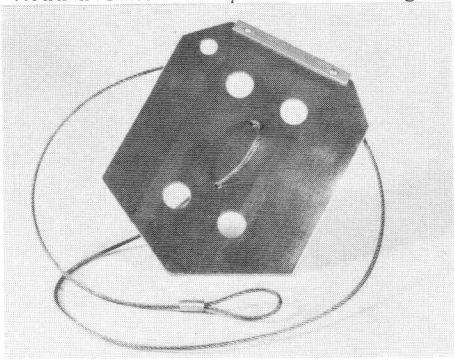

CLOG DEAD MAN

Provides more security than ice axe belays. Flat aluminum sheet 1/8" thick x 8" wide x 10". Reinforced top piece for hammer placement. Steel wire loop 58" long.
Wt. 1 lb. $9.50

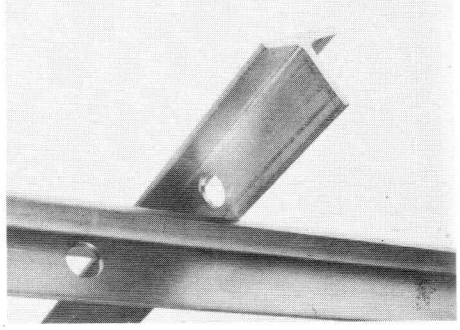

SMC SNOW PICKET

A useful anchor for belays and fixed ropes where ice screws will not hold. Aluminum T section shaft 1/8" thick x 1½" wide x 1-1/8" thick. The shaft has two carabiner holes and the base is pointed. 24" length, .14 oz. $4.50
36" length, 1 lb. 5 oz. $5.50

CHOUINARD SALEWA TWELVE-POINT CRAMPONS

Fully adjustable in length and width to provide perfect fit on boot sizes 5 to 14. Rigid design for unexcelled point penetration on technical ice. Points are sized to work equally well on snow or ice. Alloy steel for low-temperature strength. Recommended for highly technical climbs only. Neoprene straps included.
Wt. 31 oz. $55.00

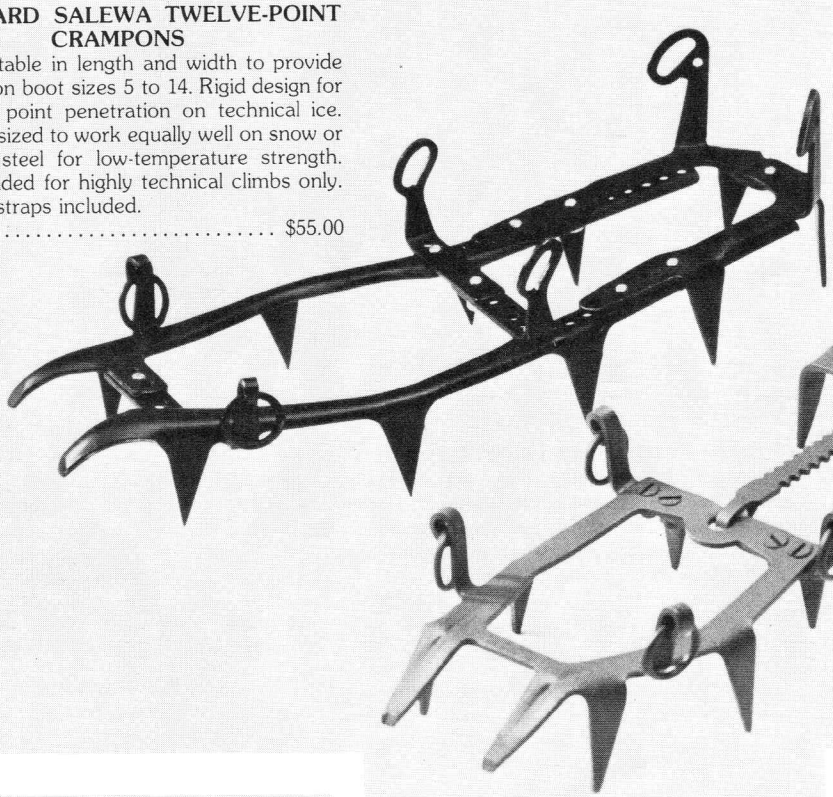

SALEWA CRAMPONS

Probably the most versatile crampon available on the market today. It can be used for technical ice climbing as well as glacier walking. Made in four sizes to assure proper fit. Size 00 fits boot sizes 4-7; 01 fits 7-10; 02 fits 10 on up (medium widths); 03 fits 10 on up (wide widths). Straps not included.
Ave. Wt. 22 oz. $35.00

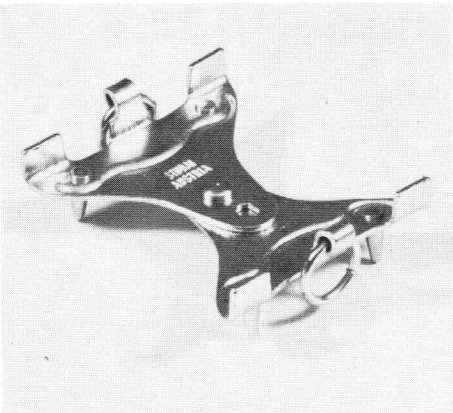

STUBAI FOUR-POINT INSTEP CRAMPONS

Recommended for limited use where short stretches of ice must be crossed. Adjustable width. Straps included.
Wt. 11 oz. $8.50

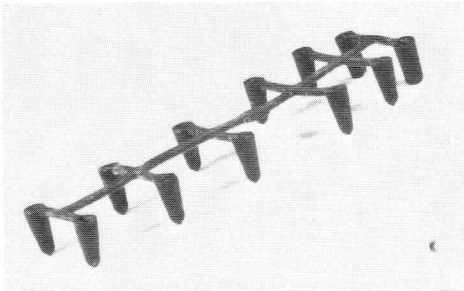

CRAMPON SPIKE PROTECTOR

Unit-molded rubber will stretch to cover points of various sized crampons.
Wt. 2½ oz. $3.00

BECK CRAMPON STRAPS.

(Professional Model) Tough Neoprene/nylon straps will not absorb water or collect ice and will not stiffen. They grip boot tightly and will not stretch. Four straps, easily removed for use with other crampons. Two sizes: sizes up to 11 and sizes 11½ and larger. Size 1, wt. 8 oz. $7.00
Size 2, wt. 8 oz. $7.50

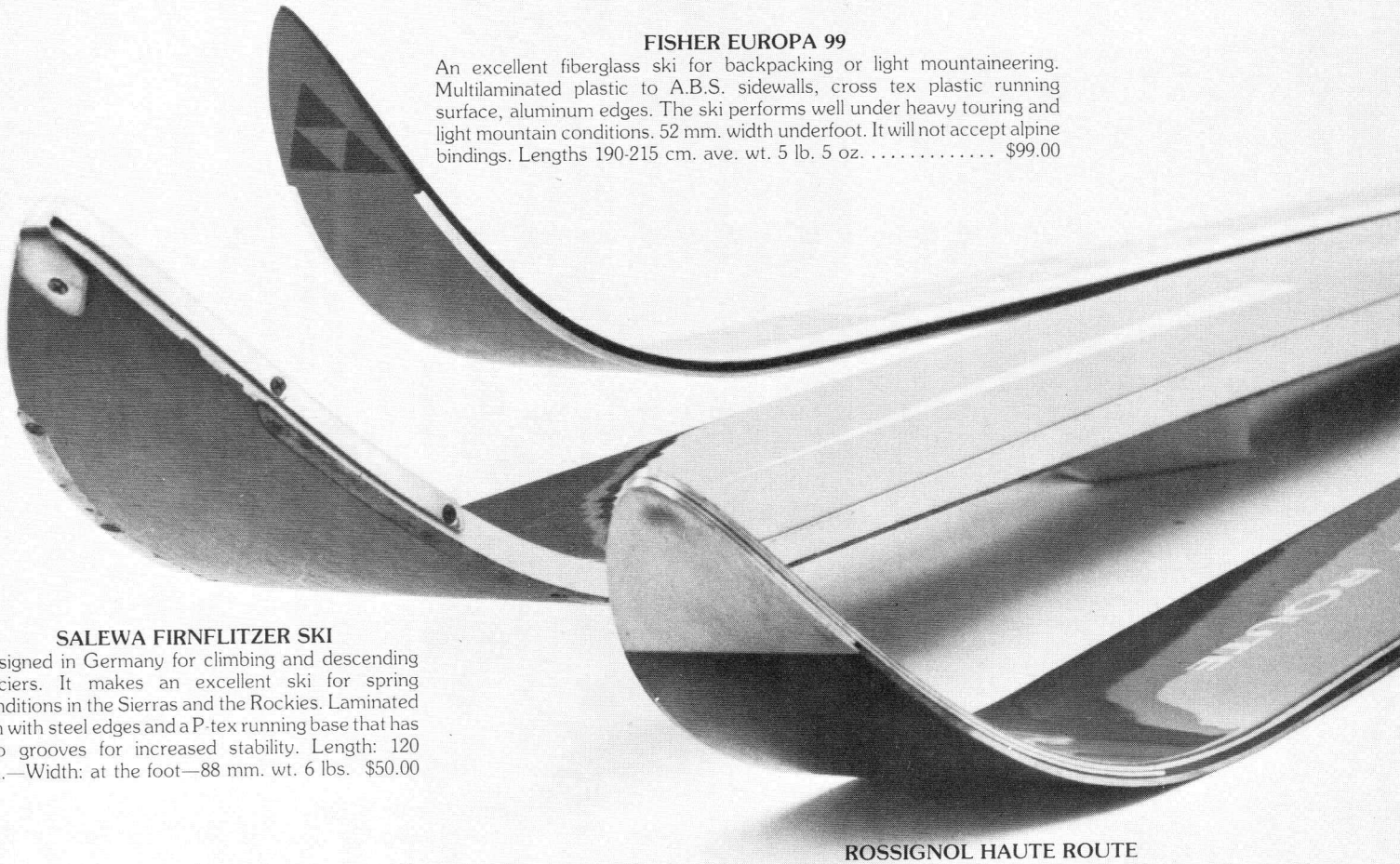

FISHER EUROPA 99

An excellent fiberglass ski for backpacking or light mountaineering. Multilaminated plastic to A.B.S. sidewalls, cross tex plastic running surface, aluminum edges. The ski performs well under heavy touring and light mountain conditions. 52 mm. width underfoot. It will not accept alpine bindings. Lengths 190-215 cm. ave. wt. 5 lb. 5 oz. $99.00

SALEWA FIRNFLITZER SKI

Designed in Germany for climbing and descending glaciers. It makes an excellent ski for spring conditions in the Sierras and the Rockies. Laminated ash with steel edges and a P-tex running base that has two grooves for increased stability. Length: 120 cm.—Width: at the foot—88 mm. wt. 6 lbs. $50.00

ROSSIGNOL HAUTE ROUTE

This is the ski that has been used on the high route across the alps for years. It is true alpine ski with a soft flex for alpine mountaineering conditions. P-tex base, metal edges, plastic top. Width underfoot—68 mm. Lengths: 175, 185, 195, 200, 205 cm. ave. wt. 7 lb. 6 oz. $160.00

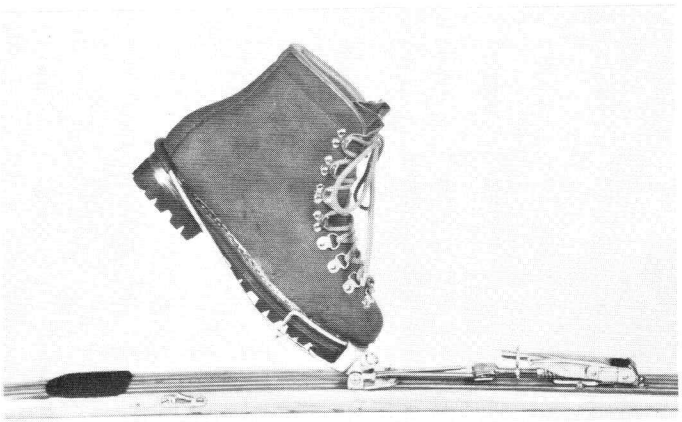

SILVRETTA BINDING

A heavy-duty touring binding. Excellent for ski mountaineering. Easily converts for downhill skiing with double cable hooks. Pivots forward to a 90-degree maximum angle. The binding is designed to allow use of mountaineering boots on skis. Ideal for mountaineering and heavy touring skis. Wt. 25 oz. $33.50

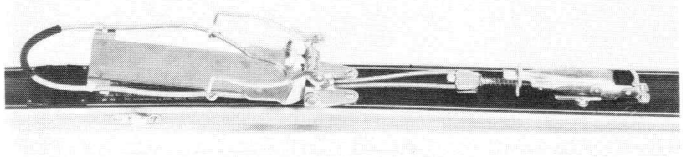

SILVRETTA BINDING WITH PLATE

The plate increases lateral stability. Wt. 36 oz. $44.50

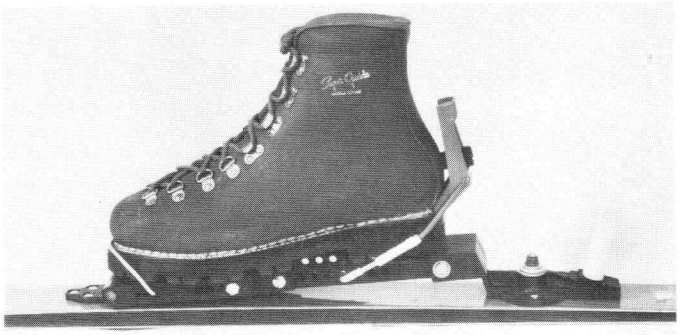

RAMER BINDING

Mountaineering binding with vertical toe release and heel release. Binding can be used with most heavy mountaineering and ski-mountaineering boots. Binding has two climbing positions for steep and moderate climbing and should be used on Rossignol Haute Route or similar alpine touring ski. Wt. 48 oz./pr. $75.00

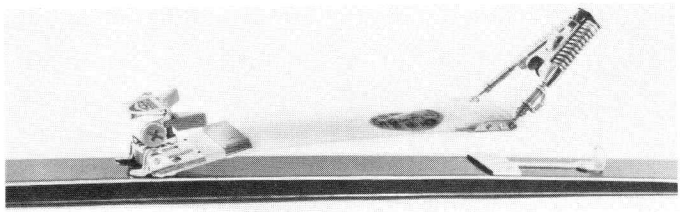

ISER BINDING

A mountaineering safety binding for use on a heavy ski such as the Rossignol Haute Route. Lift is accomplished by means of a plastic plate under the boot which hinges at the toe. Release is a single pivot at the toe and incorporates the Marker Rotomat heel release assembly. Wt. 4 lbs. 12 oz./pr. $85.00

Please Note:

THE SKI HUT carries a complete line of light touring equipment. Please write for our free Nordic Supplement after September 15.

WARNING. Item descriptions in this catalog are not instructions for use. It is your responsibility to obtain expert instruction on the safe use of this equipment.

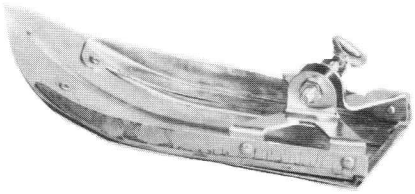

EMERGENCY SKI TIP
Lightweight aluminum. Adjustable for any width ski. Wt. 7 oz. $3.50

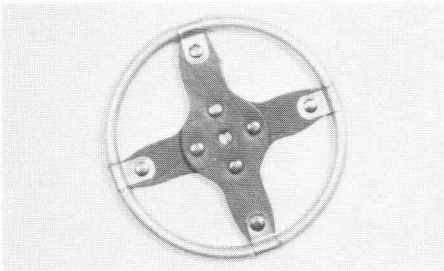

SKI TOURING BASKETS
Large diameter baskets for positive placement in unpacked snow. Wt. 4 oz./pr. $4.00

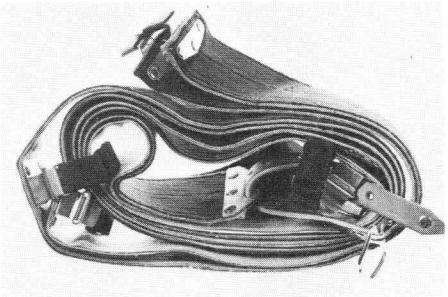

VINERSA "SPECIAL"CLIMBERS
Quality heavy plush with nylon backing. Clip-on strap allows skin to remain tight and straight on ski, eliminates strap wear over edge of ski; avoids putting holes in ski. Can be put on and taken off with ease. State ski length when ordering. Ave. wt. 23 oz./pr. $41.00

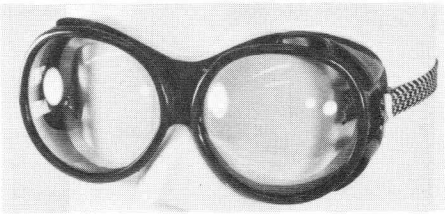

PARASKI GOGGLES
Extra large curved plastic lenses mounted in cushioned and ventilated frame. Green lenses. Will fit over regular glasses.
Wt. 2 oz. $6.00

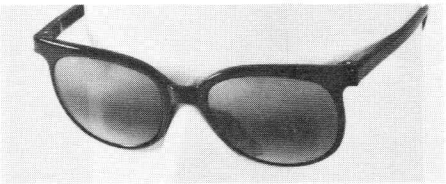

VUARNET SUNGLASSES
Equally effective under flat or bright light conditions at all altitudes. Lenses are tempered and treated with a cadmium coating to screen infra-red and ultra-violet rays. Flexible frames are unbreakable nylon. The men's style is also available with ear wires. Comes in carrying case.

Men's	Wt. 2 oz.	$25.00
Women's	Wt. 2 oz.	$25.00
Men's With Ear Wires	Wt. 2 oz.	$32.50

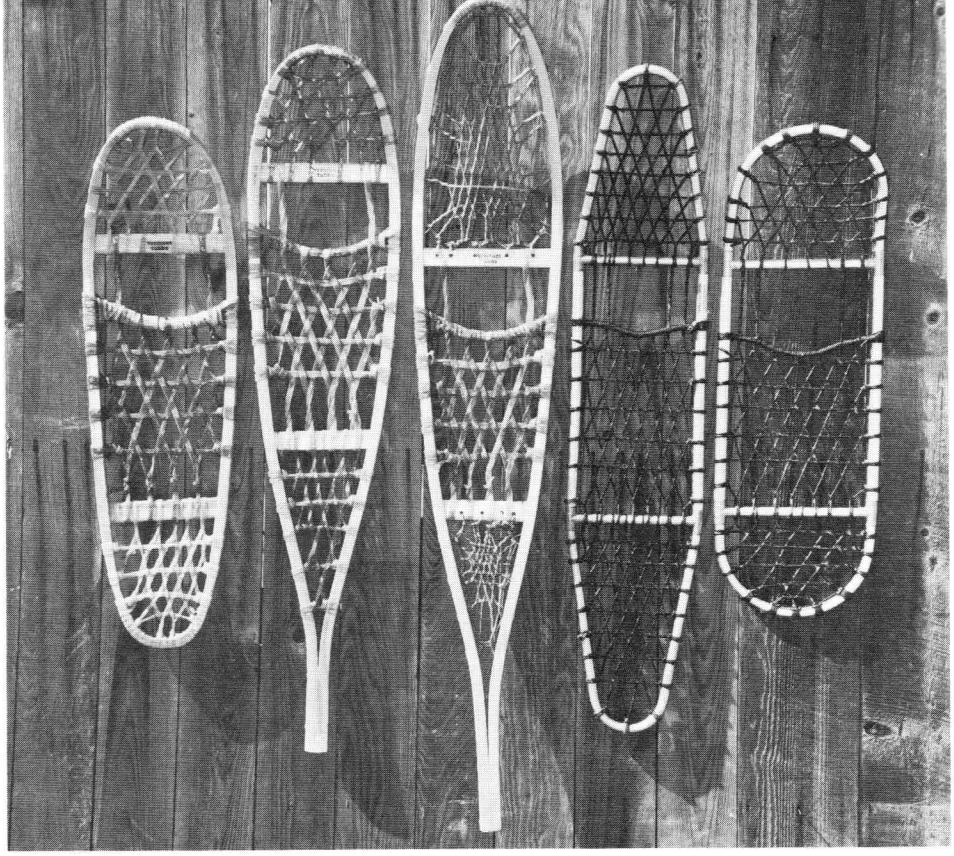

TUBBS SNOWSHOES
Selected ash with varnished rawhide or neoprene lacing. Preferred by most veteran snowshoers.

GREEN MOUNTAIN BEARPAW
10″ x 36″. The most versatile design. Easy for the beginner and a favorite among professionals. Excellent maneuverability in brush or rough terrain. Choice of lacings.
rawhide, wt. 5 lbs. 6 oz. $49.50
neoprene, wt 5 lbs. 5 oz. $49.50

MICHIGAN CROSS COUNTRY
10″ x 46″. Same basic design as Green Mountain Bearpaw with the addition of a tail for reducing drag and increased stability. Choice of lacings.
rawhide, wt. 5 lbs. 5 oz. $49.50
neoprene, wt. 5 lbs. 5 oz. $49.50

ALASKA TRAPPER
10″ x 56″. A long narrow shoe with 10″ tip at toe. Excellent trail shoe for deep, light powder. Choice of lacing.
rawhide, wt. 5 lbs. 11 oz. $52.50
neoprene, wt. 5 lbs. 10 oz. $52.50

BLACK FOREST SNOWSHOES
Lighter than traditional snowshoes, the frames are made of aircraft aluminum and laced with paracord 800 lb. test cord. The entire snowshoe is covered with polyester resin to protect the lacing against abrasion. These shoes have been used by The Ski Hut for years and show little or no wear after considerable hard use.
Travel light wt. 4 lb. 4 oz. $53.50
Feather light wt. 3 lb. 1 oz. $53.50

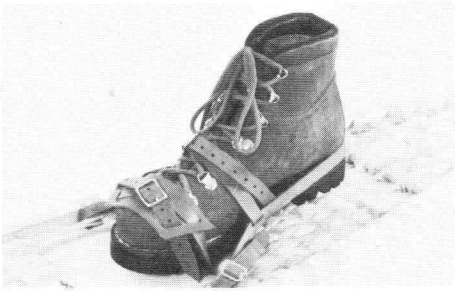

BECK "STANDARD" SNOWSHOE BIND INGS
Traditional strap arrangement utilizing neoprene-/nylon. Lasts for years and will not stretch. Standard size: up to 11; Large size: 11½ and up.
Standard, wt. 9 oz. $7.00
Large, wt. 10 oz. $8.00

BECK "SPECIAL" SNOWSHOE BINDINGS
Tough, riveted neoprene/nylon grips boot. Does not ice up or stiffen and will not stretch. Special toe section prevents toe of boot from slipping forward on steep descents.
Standard size: up to 11; Large size: 11½ and up.
Standard, wt. 13 oz. $13.00
Large, wt. 14 oz. $14.00

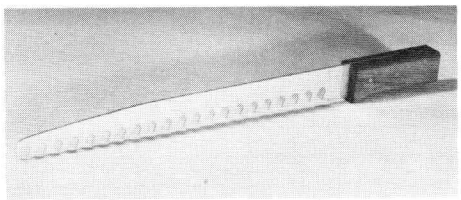

SMC ALUMINUM SNOW SAW
An indispensable tool for igloo building. Aluminum alloy blade 15½″ long and 1/8″ thick with a sturdy mahogany handle riveted to the blade. Overall length 20″.
Wt. 6 oz. $8.50

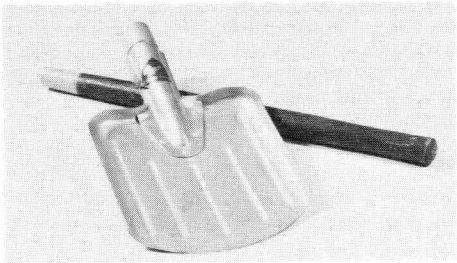

ALUMINUM SNOW SHOVEL
Made in France. An invaluable accessory for winter mountaineering. Detachable handle. Ice axe can double as handle. Shovel size: 7½″ x 10″. Handle: 20″.
Wt. 23 oz. $8.00

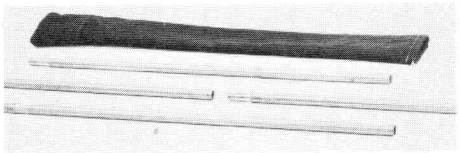

AVALANCHE PROBE
Jointed aluminum alloy tubing ⅝″ diameter. Any length of joint screws together with any other length. Because the point makes a hole which is .015″ larger than the tubing, the probe is sensitive for distinguishing the nature of a solid object being touched. Includes four 2′ long sections, a blunt point, and a carrying sack. wt. 5.2 oz. .. $28.50

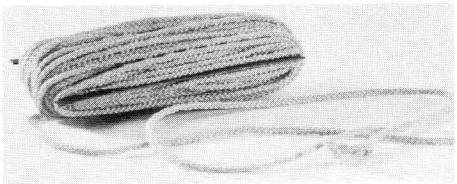

AVALANCHE CORD
Red Perlon cord with directional marks at 3-meter intervals. 20 meters long. Wt. 3 oz..... $3.50

THE ABC OF AVALANCHE SAFETY
E. R. La Chapelle. Compact handbook discussing the technical considerations of understanding and predicting avalanches, general safety rules, rescue procedures, and suggested equipment for touring. Excellent appendix with case histories $1.00

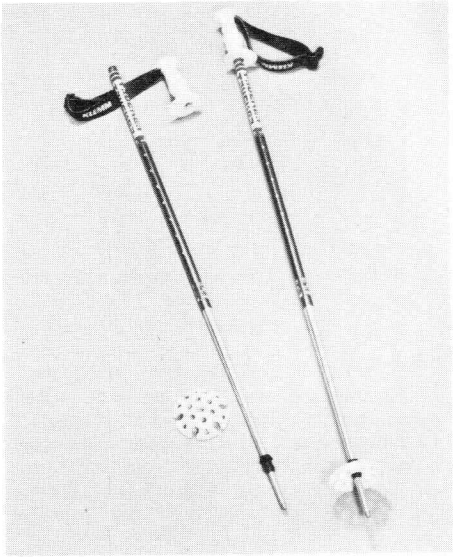

AVALANCHE PROBE SKI POLES. Aluminum mountaineering ski poles adjustable for skiing from 48″ to 57″. Handles unscrew and poles screw together to become a 9 foot avalanche probe when one pole basket is removed.
Wt. 22 oz. $29.95

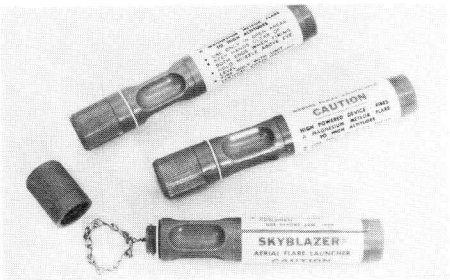

SKYBLAZER AERIAL FLARES
A unique self contained launcher and flare unit. Visible for twenty miles. Magnesium flare reaches altitudes up to 400 feet with 20,000 candle power brilliance. Each hand launched unit weighs only 1 ounce. Package of three launcher/flares.
Ave. Wt. 4 oz..... $8.00

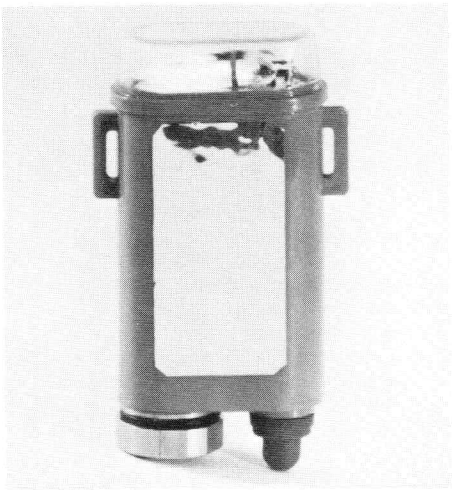

RES-Q-LITE. A waterproof, shockproof, high intensity strobe light for rescue use on land or sea. Compact strobe flashes fifty times per minute at an intensity of 500,000 peak candlepower. Replaceable battery provides power up to 12 hours. Dimension 2″ x 4⅜″ x ½″. Weight with battery 4 oz.
..... $34.95
Extra Battery wt. 2 oz. $3.75

AVALANCHE PIEPS 1
The Avalanche Pieps 1 is an electronic detector for persons buried by avalanche. Powered by 4 pen-light alkali batteries, which have a life span of 700 hours, the combination transmitter/receiver has a range of 65 feet. The operating frequency is the same as that of the Skadi unit (22.75) and may be used in combination with it. Each member of the party must have his own unit. Endorsed by the Austrian, French, Italian and Swiss Alpine Clubs.
Wt. 8 oz. $49.50

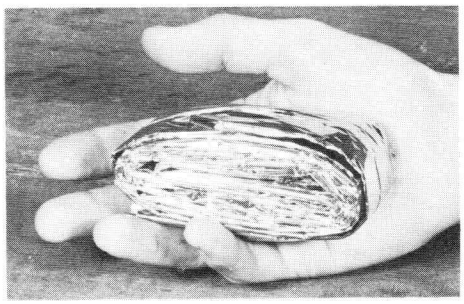

RESCUE BLANKET
Full-size 56″ x 84″ ultra-light-weight expendable emergency blanket based on a super-insulation material proven in space missions. Reflects up to 90% of a person's body heat back to him while keeping out rain, wind, and snow. Remains flexible at temperatures as low as 60 degrees below zero. Folds to a tiny 1½″ x 2″ x 4″ and weighs only 2 ounces. Recommended for inclusion in any survival kit.
Wt. 2 oz. $1.75

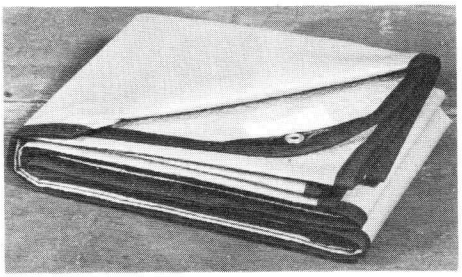

SPACE SPORTSMAN'S BLANKET
56″ x 84″ blanket reflects up to 80% of the body's warmth, yet folds to only 5½″ x 8″ and weighs a mere 11 ounces. Waterproof and windproof, it will never crack, rot or mildew, and remains flexible at 60 degrees below zero. Pound for pound it is ten times warmer than wool; and with bound edges and grommeted corners, this versatile blanket may be used as a ground-sheet, windbreak, tarpaulin, etc.
Wt. 11 oz. $7.00

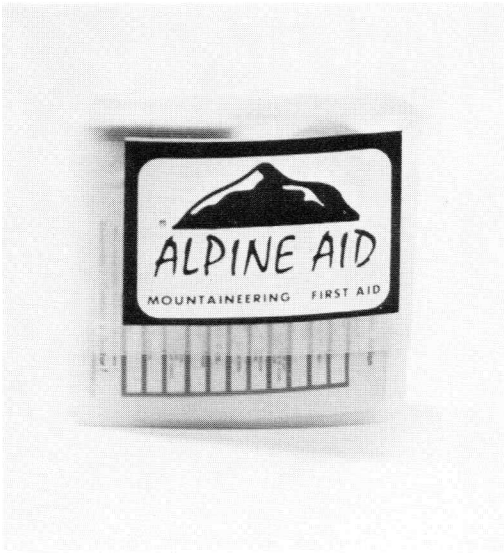

HIKER FIRST AID KIT
Alpine Aid kit containing supplies to treat personal injuries on short outings. Contoured waterproof plastic case (3¼" x 3¼" x 1") is small enough to fit most pockets. Contents: 6 bandaids, 4 aspirin, 4 salt tabs, 2 antiseptic swabs, 3" x 4" moleskin, 1 tube antibiotic ointment, 1 compress, 1 needle, 1 razor blade, 1 roll adhesive tape, 2 gauze pads, 1 first-aid card.
Wt. 4 oz. $3.95

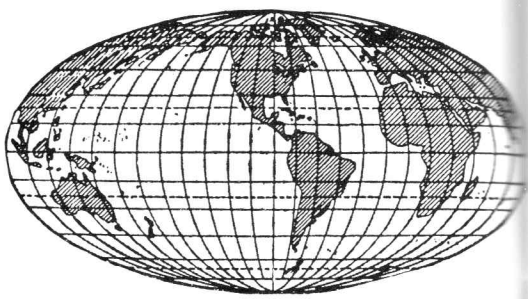

MUIR TRAIL MAPS
U.S.G.S. topographical maps covering the John Muir Trail and related areas from Tuolumne Meadows to Whitney Portal. Maps shipped rolled. Complete Set (including Yosemite Park Map) $12.00

INDIVIDUAL QUADS
Tuolumne Meadows..... $1.00
Mono Craters $1.00
Devils Postpile..... $1.00
Mt. Morrison..... $1.00
Mt. Abbott..... $1.00
Blackcap Mtn..... $1.00
Mt. Goddard $1.00
Big Pine $1.00
Mt. Pinchot $1.00
Mt. Whitney..... $1.00
Lone Pine..... $1.00

U.S.G.S. MAPS OF NATIONAL PARKS.
Bryce Canyon $1.00
Glacier Park $1.50
Grand Canyon $1.50
Grand Teton $2.50
Mt. McKinley..... $1.00
Mt. Ranier $2.00
Lassen $1.00
Rocky Mtn. Park $1.00
Sequoia/Kings Canyon $1.00
Yellowstone $1.00
Yosemite National Park..... $1.00
Yosemite Valley $1.00
Zion (Kolob Section) $1.00
Zion (Zion Canyon) $1.50

MOUNT TAMALPAIS TRAIL MAP .. $ .95
POINT REYES TRAIL MAP ..... $ .95
GOLDEN GATE RECREATIONAL MAP $1.25

MOUNTAINEER FIRST-AID KIT
An Alpine Aid Basic Kit for minor emergencies. Unbreakable, waterproof plastic case contains: 12 aspirin, 12 salt tabs, 12 antacid tabs, 6 motion sickness tabs, 2 tubes antibiotic ointment, roll adhesive tape, 6 gauze pads, 12 bandaids, 5 insect repellent towels, 3" x 4" moleskin, antibacterial soap, 1 gauze roll, 1 razor blade, 1 tweezer, 1 needle, and a first-aid manual.
Wt. 10 oz. $7.50

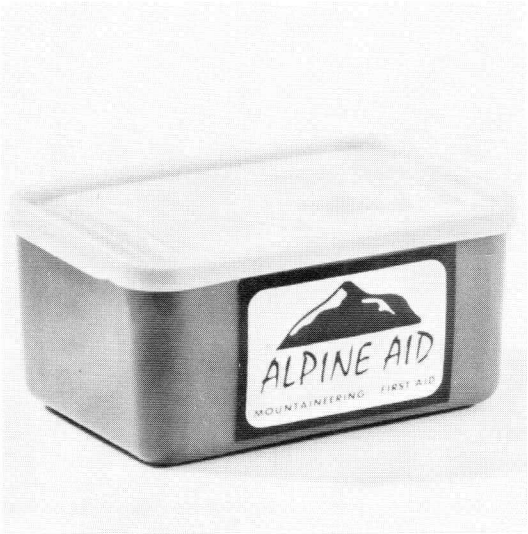

WHITEWATER FIRST-AID KIT
An Alpine Aid Kit designed for the kayaker and canoer. The 4"x6" waterproof plastic case contains: 12 aspirin tablets, 12 salt tablets, 10 antacid tablets, 6 motion sickness tablets, 1-1" x 2½ yards of adhesive tape, 12-1" bandaids, 5 insect repellent towelettes, 1-1" x 10 yd. roll gauze bandage, 1 needle, 1-1½ oz. bar of antibacterial soap, 1-3"x4": moleskin, 6-3" gauze pads, 2-1/32 oz. tubes of antibiotic ointment, 1 razor blade, 1 tweezer, 1 survival manual.
Wt. 12½ oz. $8.95

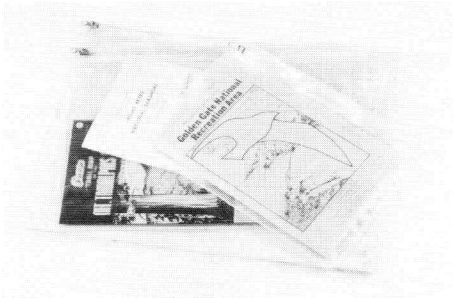

MAP CASES
Clear plastic pouch with slide closure.
12" x 16" ..... 2½ oz. ..... 2/$1.50
9½" x 13" ..... 2 oz. ..... 2/$1.25
8" x 11" 1 oz. .... 2/$1.00

SALT TABLETS—Pkg. of 24. wt. 1 oz.. $ .60
BLISTER CARE PACK. Contains 2 alcohol swabs and a 4" and 9" moleskin.
Wt. 1 oz. ..... $ .60
ANTISEPTIC SWABS—Pkg. of 10.
Wt. 1 oz. ..... $ .60

CLEAR CONTACT PLASTIC FOR MAPS
Transparent adhesive plastic sheeting. Will protect maps against damage from water or wear. Remove paper backing from plastic sheet and apply to map surface with slight pressure. Gross weight with backing: 4 oz. per yard. 18" wide.
Wt. 4 oz. ..... per yard $ .65

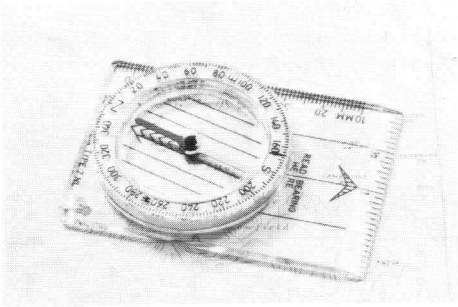

SILVA POLARIS TYPE 7

The Polaris is the most popular model in the Silva line. It offers Silva quality construction and performance with liquid filled needle action that stops from full swing in just four seconds. Base plate contains inch scale on front and millimeter scale on side. Both housing and base plate are transparent for easy map use. Complete instructions included. Size: 2" x 3".
Wt. 1 oz. $5.00

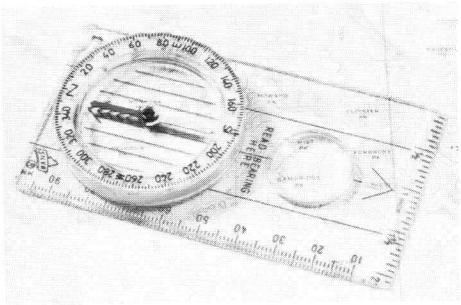

SILVA EXPLORER TYPE 3

Similar to the Type 7 but with added features. It has a longer protractor (base) with a built in magnifying glass, luminous points for night use and it comes complete with lanyard. Also the needle rests on a sapphire jeweled bearing for a more accurate reading. Instructions included. Size: 2" x 4".
Wt. 1½ oz. $8.75

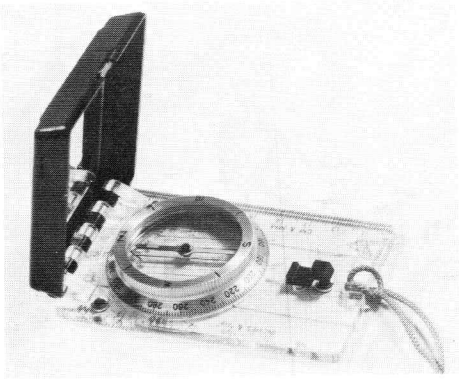

SILVA RANGER TYPE 15

Used and approved by foresters, geologists, surveyors, scientific explorers, sportsmen and others demanding accuracy, speed and utility. Liquid filled transparent housing and protractor plate. Highly magnetized needle set on sapphire jeweled bearing. Luminous points and sighting mirror. Built-in mechanism to adjust for magnetic declination. Inch scale on one side and millimeter scale on other side of base plate. Complete with instructions. Size: 2½" x 4".
Wt. 3 oz. $22.50

SILVA RANGER TYPE TDQ

This compass is the same as the Silva Ranger Type 15 in every respect except that the dial is graduated in quadrants for use in orienteering.
Wt. 3 oz. $22.50

POCKET COMPASS

Simple, inexpensive liquid filled compass. See-through plastic case with meridian lines for map work. Loop for lanyard attachment.
Wt. ½ oz. $3.00

SUUNTO KB20 COMPASS

Excellent optical reading, bearing compass from Finland. Sighting window with two scales. Simultaneously gives bearings to and from goal. Plastic housing is oil filled to quickly stop oscillation. Luminous north indicator.
Wt. 1½ oz. $25.00

MAP MEASURER

Direct reading: no conversion charts needed for any standard domestic maps. 1:62,500, 1:31,680 and 1:24,000 scale maps can be read simply by running the little wheel over the distance to be measured; mileage will appear directly on the dial. Reverse dial for other scales. Precision made. 2⅞" long. Nickel plated.
Wt. 1 oz. $6.00

LENSATIC COMPASS

Engineer's type compass with sighting device for taking azimuth readings. Small magnifying glass gives degree reading off compass face while sighting. Inexpensive, sturdy and lightweight. Not liquid filled.
Wt. 2 oz. $5.00

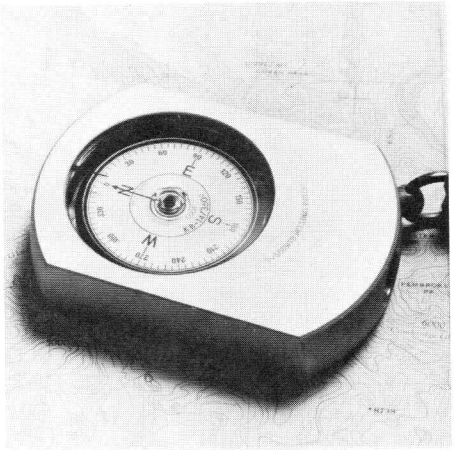

SUUNTO KB14 COMPASS

Deluxe optical reading compass in one-piece metal alloy case. Sapphire bearing and liquid-filled housing. Extremely fast and accurate to 1/16 of a degree. Sighting window with vertical hairline simultaneously gives bearings to and from goal. Balanced at factory.
Wt. 4 oz. $46.00

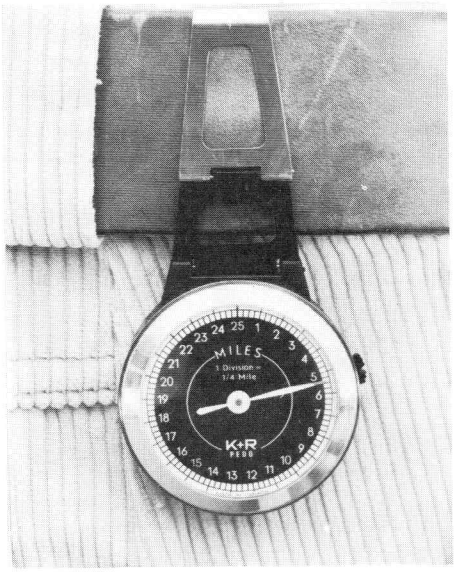

K & R PEDOMETER

Registers up to 25 miles. Has clip for fastening directly to belt. Polished nickel chrome finish.
Wt. 3 oz. $11.50

BUCK KNIVES

Each Buck Knife is entirely handmade and guaranteed for the lifetime of the purchaser. They are further guaranteed to hold an edge better than any other knife known today.

PERSONAL

Mr. Buck's original design has never required alteration. 4½" blade combines upswept point of skinner with slender blade of small game knife. Wt. 6½ oz. $16.00

WOODSMAN

4" straight blade with fine point for cleaning fish or dressing out small game as well as general camp use. ..... Wt. 6 oz. $15.00

FOLDING HUNTER

4" blade pivots on ¼" bearing and has positive lock in open position. Handle is golden-grain Macassar ebony wood with solid brass bolsters and liner cast in one piece. May be carried in pocket or sheath. An ideal heavy-duty outdoor knife for those preferring a folding blade. Overall length when closed is 5". ..... Wt. 8 oz. $22.00

RANGER

A smaller version of the Buck Folding Hunter with a 3" blade. Overall length when closed is 4½". ..... Wt. 7 oz. $20.00

STOCKMAN

Three blades longest being 3". Overall length closed 4".
Wt. 3 oz. $15.00

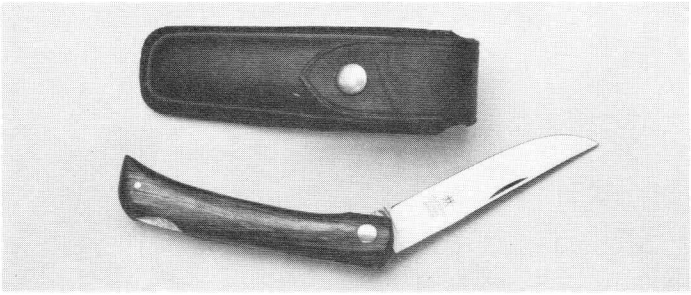

HENCKELS FOLDING KNIFE

High carbon Solingen blade locks rigidly in open position and will not close until recessed safety trigger is pressed. Beautifully grained cherrywood handles are oil-finished. 3¾" blade. Closed size 4½".
Wt. 3½ oz. $14.50

SHEATH FOR HENCKELS FOLDING KNIFE

Black leather sheath with snap-fastened flap. ... Wt. 1¾ oz. $4.50

GERBER LEGENDARY BLADES

Gerber knives have long been equated with quality and their unmatched performance has become the guideline by which other knives are measured.

GERBER SHORTY

An all 'round utility/hunting knife. Ideal for dressing out game. Blade is of the toughest steel produced by modern metallurgical science. (Actually hard enough to cut other steel.) And is ground to a double wedge shape. The blade surface is given a hard chrome plating that keeps it bright and stainless. The aluminum handle is cast directly onto the tang of the blade and cannot loosen. Armorhide (a thermosetting vinyl material) is permanently fused to the handle to provide a non-slip surface even when wet. The shorty comes with a handsome leather belt scabbard with safety plastic liner. Blade length: 4½". Overall length: 8¾".
Wt. 7½ oz. $17.50

GERBER FOLDING SPORTSMAN III

A rugged, heavy-duty folding knife with a trailing point blade of super-hard Gerber 440-C stainless steel. Excellent balance. 4¼" blade with positive lock-open system and Gerber's "safety pause" when closing. Solid brass handle is set with inlays of rare tropical hardwoods. Comes with custom scabbard. Overall length open: 9½", closed: 5". Weight includes scabbard.
Wt. 12 oz. $29.50

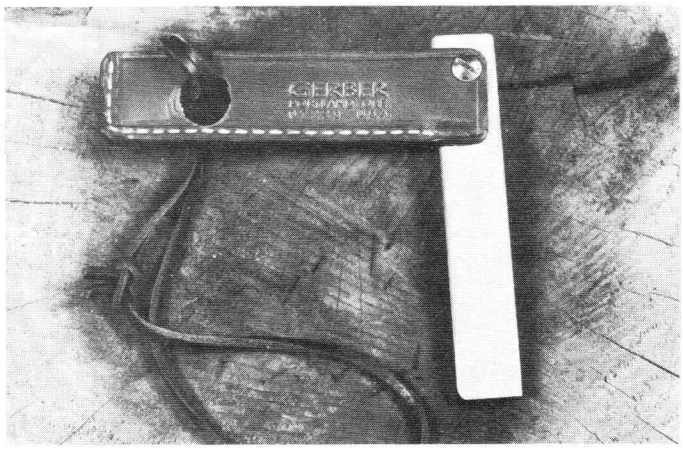

GERBER SPORTSMAN STEEL

The most convenient way to keep a razor-edge on your knives. No need to mess with oils and stones except when severe sharpening is necessary. The steel is coated with chromium carbide and will get a dull knife shaving sharp in about one minute. Encased in leather case.
Wt. 6 oz. $11.00

RUSSELL BELT KNIFE

This unusual knife has received many design awards for beauty and function. Handcrafted in Nova Scotia. High carbon Swedish steel blade holds a keen cutting edge. Rosewood handle is secured by three brass rivets. Molded cowhide scabbard. 4" blade.

No. 1 "Standard"—broad blade,
6 oz. $16.00

No. 2 "Trout Knife"—narrow blade.
3½ oz. $14.00

BUCK HONING SUPPLIES

Everything you need to keep your knives shaving sharp.

HONING KIT. Honing oil, Standard Washita stone and Standard Arkansas stone packed in plastic case.
Wt. 13 oz. $6.00

HONING OIL. Promotes abrasive action of stone and speeds up sharpening.
Wt. 4 oz. ..... $ .80

WASHITA STONE. For fast sharpening. Standard (1¾" x 4½") Packed in plastic case.
Wt. 4 oz. $2.50
Deluxe (2" x 5") Packed in cedar case.
Wt. 8 oz. $6.00

ARKANSAS STONE. For that final razor edge.
Standard (1⅛" x 2¾") Packed in plastic case.
Wt. 1 oz. $2.75
Deluxe (2" x 5") Packed in cedar case.
Wt. 6½ oz. $9.00

VICTORINOX SWISS ARMY KNIVES

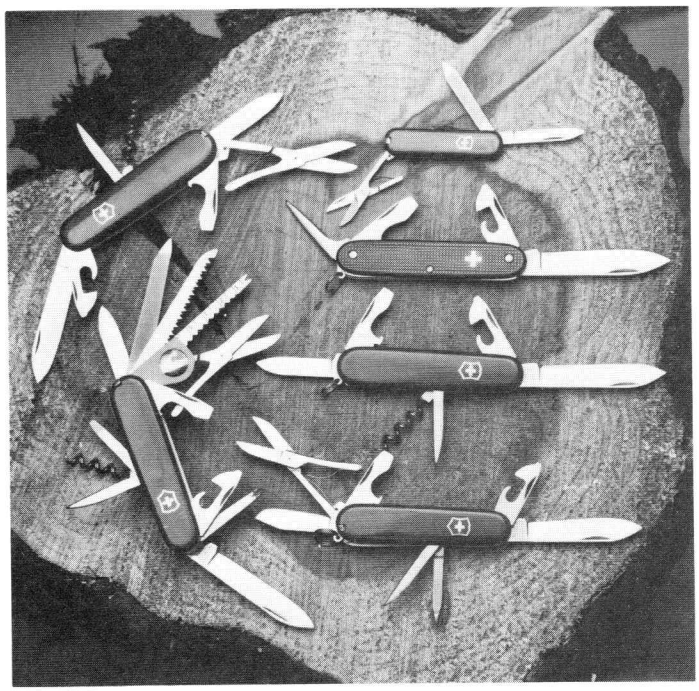

	BIJOU	PIONEER	SPARTAN	SUPERTINKER	BACKPACKER	CHAMPION
LARGE BLADE		X	X	X	X	X
SMALL BLADE	X	X	X	X	X	X
CORK SCREW			X		X	X
CAN OPENER		X	X	X	X	X
SMALL SCREW DRIVER		X	X	X	X	X
CAP LIFTER		X	X	X	X	X
SCREWDRIVER		X	X	X	X	X
WIRE STRIPPER		X	X	X	X	X
REAMER			X	X	X	X
SCISSORS	X			X	X	X
PHILLIPS SCREW DRIVER				X		X
MAGNIFYING GLASS						X
WOOD SAW						X
FISH SCALER						X
HOOK DISGORGER						X
RULER						X
NAIL FILE						X
NAIL CLEANER						X
METAL FILE						X
METAL SAW						X
FINE SCREW DRIVER			X			X
LANYARD RING		X	X	X		X
TWEEZERS	X			X	X	X
TOOTHPICK	X			X	X	X

BIJOU	4 tools	wt. 3/4 oz.	$9.00
PIONEER	7 tools	wt. 2½ oz.	$7.25
SPARTAN	10 tools	wt. 2¼ oz.	$11.00
SUPERTINKER	12 tools	wt. 2-3/4 oz.	$18.00
BACKPACKER	12 tools	wt. 3 oz.	$18.00
CHAMPION	23 tools	wt. 5¼ oz.	$29.00

SWISS ARMY KNIFE SHEATH
Made of leather with basket-weave stamping and snap-fastened flap. Will hold the largest Swiss Army Knife.
Wt. 2 oz. $4.75

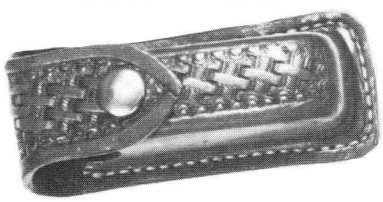

KAYAKING & CANOEING

As kayaking and canoeing continue to gain in interest, The Ski Hut is concomitantly responding to the equipment needs of water-sport enthusiasts by carrying an ever-expanding line of high quality products. Although kayaks and canoes will be handled only through the retail or customer will-call departments, the inflatable products and boating accessories will also be available through the mail order department. Detailed information on all the boating products is provided in "The Ski Hut Kayaking and Canoeing Buyer's Guide" which is available upon request from the Boating Department.

BOATS

The following lines of boats.are stocked through out the year:

American Safety
Grumman
Hollowform
Hyperform (HiPP)
Klepper
Metzeler
Phoenix
Pyrawa
Rebel
Sea Eagle
Whitewater Boats by Dick Held

Ultralight Pack Raft
Aluminum Canoes
Plastic River Chaser kayaks
Lettmann and Prijon-designed kayaks
Folding Kayaks
"Spezi" inflatable 4 meter kayak
Fiberglass/nylon touring kayaks
Budget-minded fiberglass canoes
Inflatable canoes
Budget-minded fiberglass kayaks

Note: All boats are F.O.B. Berkeley unless otherwise stipulated.

See order for shipping rates when ordering paddles.

SAWYER CANOE PADDLE
Economy version of C-8 model. Available with T-grip. Lengths: 54", 60".
Ave. Wt. 24 oz. $11.00

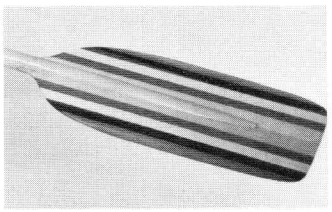

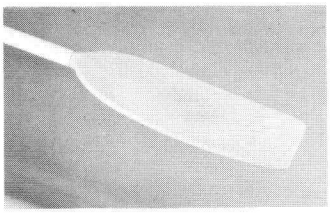

MITHRIL 1-PIECE PADDLE
Injection-molded plastic curved blades with indexed fiberglass shaft. Trim to desired length. Blade Size: 8" x 17".
Ave. Wt. 3 lbs. 5 oz. $38.00

CARLISLE AU SABLE CYCLOAC-BLADE CANOE PADDLES
Inexpensive but durable canoe paddle with T-6 6061 aluminum shaft covered with heat-shrunken vinyl. Lengths: 54", 60", 66". Blade Size: 7½" x 20".
Ave. Wt. 2 lbs. $11.50

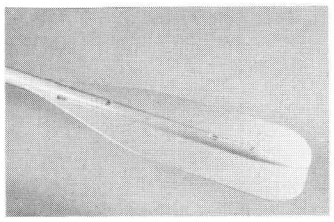

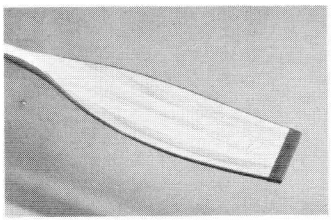

KLEPPER 'CHAMPION' 1-PIECE PADDLE
Quality multi-laminated European spruce spoon blades with riveted copper protective tips. Ovate hand grips. Length: 81½" (210 cm). Blade Size: 8" x 17". Specify right or left control.
Wt. 2 lbs. 10 oz. $50.00

SAWYER C-8 WOODEN CANOE PADDLE
Laminated pear grip and blade with full round vertical grain shaft. Fiberglass reinforced blade with two layers each side in tip area. Lengths: 54", 60", 63", 66". Blade Size: 8" x 23".
Ave. Wt. 1 lb. 8 oz. $17.00

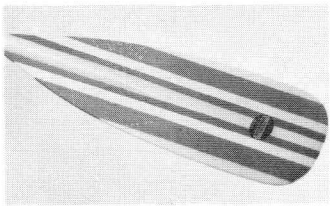

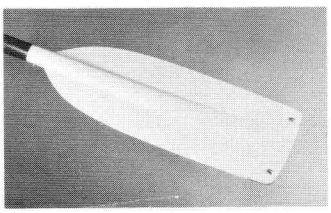

NORSE 1-PIECE FIBERGLASS PADDLE
Pressure-molded and heat-curved epoxy-fiberglass flat blades with aluminum and fiberglass shafts. Dynel fabric on blade to retard wear. Blade Size: 7¾" x 18". Lengths: 81" & 83".
Ave. Wt. 3 lbs. $56.00

CANNON™ 2-PIECE PADDLE
ABS polymer flat blades with foam flotation core, aluminum shafts and snap-lock joint for parallel or feathered blade use. Ideal and safe for inflatables. Length: 84" & 96".
Wt. 3 lbs. $20.00

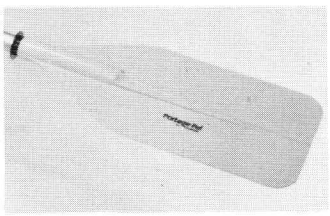

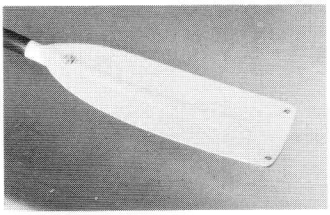

NORSE FIBERGLASS SPOON-BLADED PADDLE
Epoxy-fiberglass spoon blades with elliptical shaft. Floats horizontally. Blade Size: 7¾" x 18". Lengths: 81" & 83". Specify right or left control.
Ave. Wt. 3 lbs. $58.00

CYCOLAC 1-PIECE PADDLE
Cannon™ cycolac flat blades, aluminum shafts and oriented neoprene hand grips. Lengths: 80", 82", 84". Blade Size: 8" x 18".
Ave. Wt. 3 lbs. 2 oz. $18.50

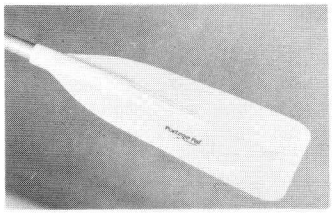

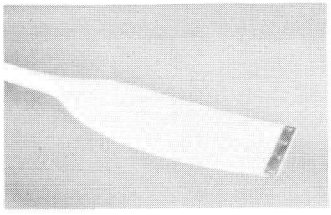

HURKA HK-2 CURVED BLADE PADDLE
Foam-core Kevlar shaft. Extremely lightweight but incredibly durable with precise balance and spring in the shaft. Length: 81½" (210 cm). Blade Size: 8" x 17½". Specify left or right control.
Ave. Wt. 2 lbs. 12 oz. $60.00

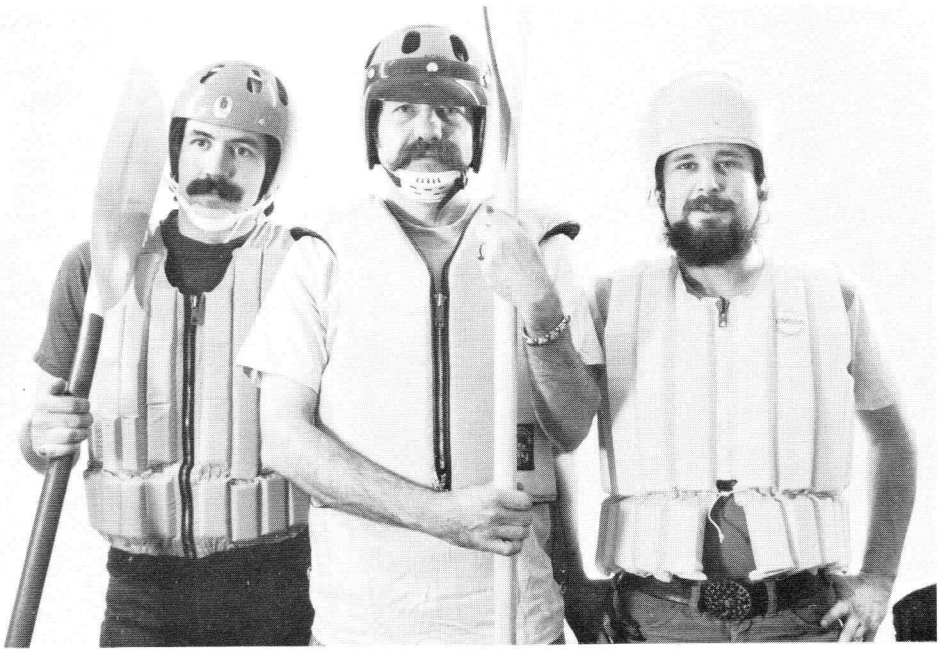

ROMER HELMET
Lightweight ABS shell which is vented and covers the ears as well as the forehead and extends reasonably far towards the nape of the neck. Adjustable plastic inner liner with nylon chin strap and chin cup. Colors: red, white, yellow.
Wt. 1 lb. 2 oz. $22.50

TEMPLAR HELMET
Highly regarded safety helmet developed for boating. Vented and covers ears and temple region. Suspension and crushable foam plus chin cup. Fiberglass shell. Colors: orange and white. Sizes: S-M and M-L.
Wt. 1 lb. 12 oz. Size S-M $28.50
Wt. 2 lb. 3 oz. Size M-L $30.00
Visor extra (amber or gray)
Wt. 2 oz. ..... $ 2.00
Chin Cup extra
Wt. ½ oz. ..... $ .50

JOHNSON HELMET
Very protective ABS shell with closed cell padding and inflatable head liner. Suspension also. One size fits all. Colors: gold, red, white.
Wt. 22 oz. $18.50

SEDA BUOYANCY VEST
U.S.C.G.-approved personal flotation device (PFD) with vertical tubes of closed cell foam which are covered with nylon taffeta. Front is zippered and there are waist ties. Sizes: S,M,L. Colors: orange and red. Wt. 1 lb.
..... $35.00

STEARNS SSV-900 VEST
U.S.C.G.-approved jacket with closed foam cell panels covered by nylon taffeta. Side portions are adjustable nylon mesh to fit any adult and jacket is secured in front by heavy-duty zipper. Colors: gold and blue.
Wt. 2 lbs. 2 oz. $26.75

OMEGA HIGH PERFORMANCE VEST
U.S.C.G.-approved product. Ultra-lightweight vertical foam panels with well-sewn taffeta fabric. Corrosion-proof zipper. Sizes: S(30-34″), M(34-38″), L(40-44″), XL (46-50″). Color: yellow.
Ave. Wt. 12 oz. $29.95

THE SKI HUT PADDLING/SAILING PARKA
Custom designed waterproof nylon shell with velcro-tab sealing cuffs and neck. Extra-generous gusset at neck seals out water. Raglan sleeves and ample room under arms for hoisting sail or active paddling. 6 oz. Urethane coated nylon duck with all seams folded and double sewn. Hip-hugging elastic cord at hem to prevent riding-up. Colors: royal blue or red. Sizes: S-M (34″-40″ chest) and L-XL (40″-46″ chest). Ave. Wt. 14 oz. $20.00

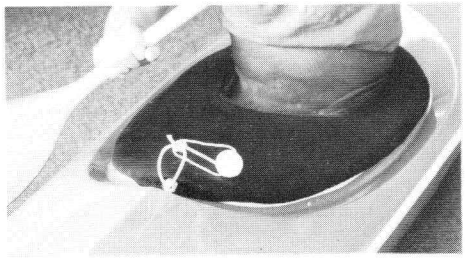

AQUATERRA NEOPRENE SPRAYSKIRT
Spray apron comes up reasonably high into rib area. Shock cord at bottom rim allows cover to fit variety of cockpit sizes. Closed cell foam pad added to back area for comfort when rolling. Sizes: S(28-30″), M(31-33″), L(34″+). Color: black.
Wt. 18 oz. $23.00

VINYL FABRICATORS FLOTATION BAGS
Large-volume 20-mil. PVC bags with electronically-sealed seams. Long inflation tube plus 1″ quick-fill valve in both bow and stern bags.
Bow bag: 25″ x 35″. Wt. 1 lbs. 3 oz. $7.50
Stern Bag: 30″ x 60″. Wt. 2 lbs. 2 oz. $7.50
Set of Bow & Stern Bags. Wt. 3 lbs. 5 oz. $14.00

VINYL FABRICATORS STO-FLOAT BAGS
20-mil. vinyl bags for storage and flotation. Inner storage compartment surrounded by outer-air-containing section to insure double waterproofing and cushioning. Brass zipper.
Bow Bag: 25″ x 38″. Wt. 2 lbs. 3 oz.
Stern Bag: 30″ x 57″. Wt. 2 lbs. 14 oz.
Set of Bow and Stern Bags: (sold only as set)
..... $29.95

PHOENIX DRY STORAGE FLOTATION BAG
Product doubles as stern float and storage bag. Sturdy 20-mil. vinyl which is electronically seamed with 5 stainless grommets and turn snaps. Size: 27½″ x 31½″.
Wt. 2 lbs. 2 oz. $16.00

PHOENIX LARGE STORAGE BAG
Heavy duty 20-mil vinyl dry bag with grommets outside electronically-sealed waterproof area to preclude accidents. Series of twist-snaplocks after rolling ensure watertight seal. Size: 24″ x 18″.
Wt. 1 lb. 2 oz. $12.50

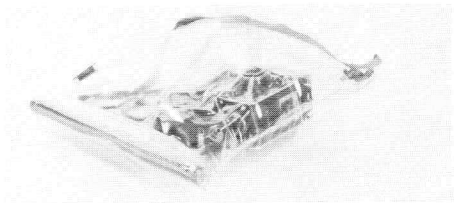

VINYL FABRICATORS CAMERA BAG
Sophisticated double-chamber flotation and storage capability. Outer inflatable 20-mil. PVC casing combined with inner air withdrawal provides for vacuum-pack-like protection of camera or other fragile accessories. Excellent for traveling. Outer casing: 13½″ x 18½″; inner casing: 10″ x 14″. Zipper-fold lock for inner and valve stem for outer.
Wt. 20 oz. ..... $ 8.95

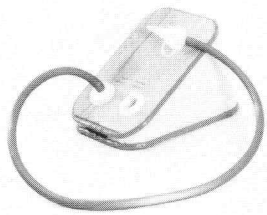

A4P FOOT PUMP
Reliable and easy to use bellows pump for inflating Pyrawa and Sea Eagle Canoes.
Wt. 2 lbs. 2 oz. $11.00

YAKIMA CARRIER SYSTEM
Roof-top rack suitable for carrying luggage, skis or boats. Fits cars with or without raingutters. Comprised of two 54″ bar carriers with adjustable cables and hooks. Saddle components (4/set) cradle boat. Ski bars, tie-down kits and lashooks extra. Rack can hold two boats (need two saddle sets).
Bar carriers
Wt. 4 lb. 2 oz. $16.75
Set of Kayak saddles (for 1 boat)
Wt. 1 lb. 4 oz. ..... $ 6.50

PYRAWA SPORT CANOE

Rugged enough for whitewater and ocean surf yet safe and easy enough for kids to handle. Perfect for packing to those remote lakes and streams. Ideal for exploration, fishing, or family fun. Comes with two removable, inflatable seats, carrying bag, repair kit and instruction manual. Inflated length: 10′ 3″; width: 2′ 8″. Cockpit 6′ 10″ x 1′ 2″. Packs to a compact 8″ x 12″ x 19″. Capacity: 2 adults or 450 lbs. Three primary and eight auxiliary separate air compartments. Weight with carrying bag 19 lbs. Color: orange. $110.00

SEA EAGLE 340 CRUISING CANOE

Longer and wider than the sport canoe, this luxurious canoe is large enough for two adults plus gear. Exceptionally strong and stable it makes an excellent white water and expedition craft. Comes with one built-in and one removable-inflatable seat, carrying bag, repair kit and instruction manual. Length is 11′; beam 3′1″; cockpit is 7′4″ x 1′6″; capacity, 2 adults or 600 lbs. 3 primary and 7 auxiliary separate air compartments. Packs to a compact 9″ x 13″ x 20″. Weight with carrying bag is 22 lbs. Color: orange. $159.00

PYRAWA AND SEA EAGL

These tough and dependable inflatables are
which is far stronger than other equivalent
with additional layers of material, actually
construction. Maximum safety is assure
compartments. If you should puncture one
support you. A repair kit included with ea
simple and permanent repairs. One year
workmanship. Pyrawa and Sea Eagle infla
expeditions around the world. 1976 represe
product offering—i.e., Sea Eagle "Explore
year unconditional guarantee. The "Exp
reinforced vinyl which far exceeds the du

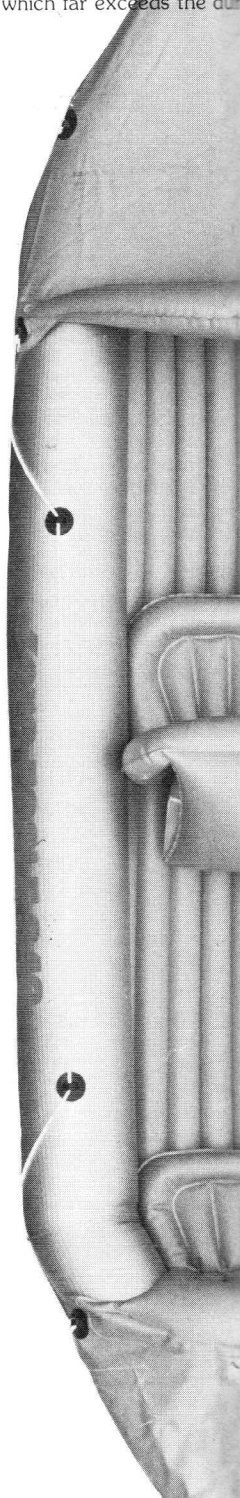

SEA EAGLE 340 "E

Same interior and exterior specification
supported special vinyl fabric is more abra
standard SE 340, but protected on bottom
screw cap valves for side tubes. Colors:
Wt. 32 lbs. . . . . .

INFLATABLE CANOES

made from special formula vinyl material
ickness vinyls. Seams are double welded
aking them the strongest part of the hull
with multiple separately inflated air
compartment (rare), the others will still
boat has everything you need for fast,
ory guarantee against defects or faulty
able canoes have been proven on river
s the beginning of an even more amazing
series inflatables which come with a two
rer" canoes are made of a polyester-
bility of existing vinyls.

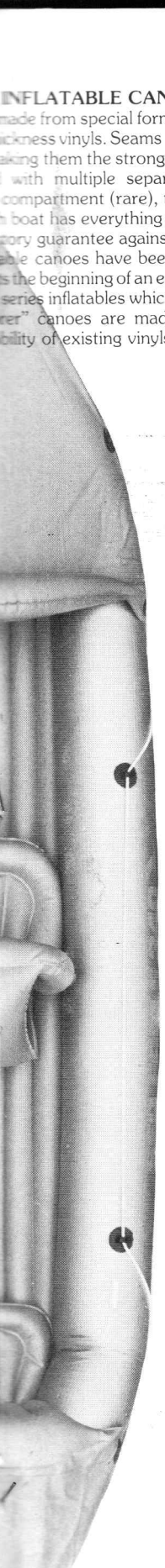

PLORER" CANOE

as standard SE 340, but the polyester-
and tear resistant. I-beam floor panel of
layer of new reinforced fabric. Improved
blue orange.
..... $225.00

SEA EAGLE 380 "EXPLORER" CANOE

Same material as SE 340 "Explorer". The largest Pyrawa/Sea Eagle canoe, this model comfortably carries three adults or two adults plus complete camping equipment. Comes with durable vinyl carrying bag, two removable inflatable seats, built-in backseat, repair kit and instruction manual. Inflated length: 12′ 5″; beam: 3′ 1″; cockpit length: 9′ 2″; capacity: 3 adults or 600 lbs. Weight with carrying bag is 34 lbs. Colors: orange/ blue/ silver. $259.00

PACK/RAFT

An inflatable 2-man boat including oars, inflatable seats, and a puncture repair kit that packs compactly into a durable 8″ x 20″ carrying case. Compact size combined with a total weight of under five pounds makes it feasible to tote this raft along to fish those remote back-country lakes. Setting up is a matter of minutes. This rugged little boat can safely float up to 450 pounds. But the pack/raft is much more than just a boat: fill it with water and it's a bath tub, turn it over and it's an inflatable camp bed, prop it up and it's a lean-to shelter, filled with cold water it's a floating beer cooler. Superior construction with Dupont neoprene-coated nylon. All seams lapped and taped for extra-strength. Operates with air pressure of 1.7 psi with a safety stress factor of up to 5 psi. Flared bow rides water with greater safety and maneuverability. Sectional oars are anodized aluminum with cycolac blades and attach to built-in rubber oar locks. Color: bright yellow.
Wt. 5 lbs. $110.00

SIGG TOURIST

A lightweight camp stove set, designed for use with Svea stove. Set consists of one casserole of 2 pint capacity, one casserole of 3½ pint capacity, one lid/pan, upper and lower wind guard, strap, and Svea gasoline stove, without windscreen and pot. Nested size 8¼" dia. x 4¼" high.
Wt. 2 lbs. $40.00
Sigg Tourist set without stove.
Wt. 21 oz. $20.00
Stove for Tourist. 123UR.
Wt. 11 oz. $20.00

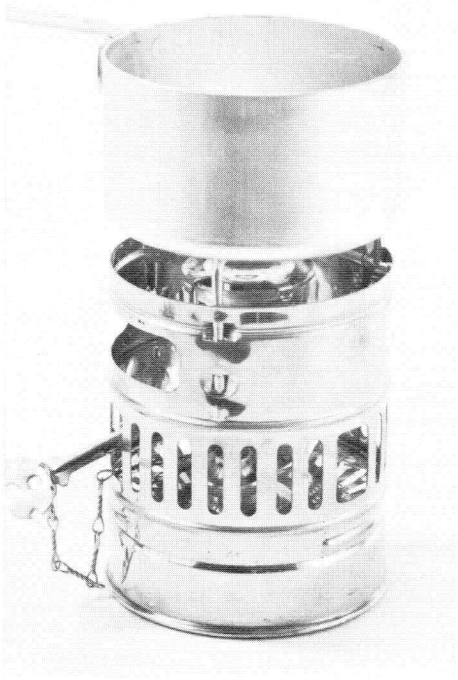

SVEA 123R

An ideal combination of high efficiency and low weight, this practical Swedish stove will fit into any ordinary rucksack pocket. Burns about 1 hour on ½ pint of white gasoline. Burner has self-cleaning device. Rated to boil 1 quart of water in 6 minutes. Requires no pumping. Safety valve. Integral windscreen also serves as stand for pots. Small pot is included with stove. Packed size with windscreen and pot 5" x 3¼" diameter.
Wt. 18 oz. $25.00

OPTIMUS 99

A compact, two-piece pack stove. The top part doubles as a saucepan. Windscreen is included. Burns white gas and does not require pumping. Fuel capacity 1/3 pt. Rated to boil 1 quart of water in 7 minutes. Size closed: 5" x 5" x 3.2".
Wt. 20 oz. $30.00

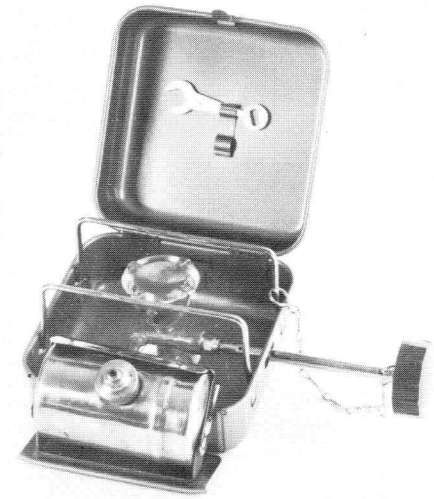

OPTIMUS 8R

Smaller version of the 111B with self-cleaning burner. Self pressure system. 1/3 pt. of white gas lasts about 1 hour. Rated to boil 1 qt. of water in 6-7 minutes. Size 5" x 5" x 3".
Wt. 24 oz. $27.00

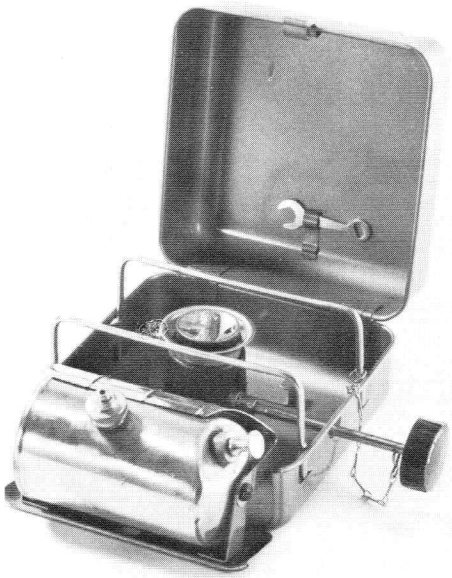

OPTIMUS 111B

Wide, low profile gives stable base for pots. 1 pint of white gas will last about 2 hours. Powerful, regulating burner with self-cleaning device. Rated to boil 1 quart of water in 3-4 minutes. Windshield ensures perfect working under adverse conditions. Built-in pump provides desired pressure. Brass tank with safety valve. Steel case measures 6¾" x 6¾" x 4⅛"
Wt. 3-1/3 lbs. $50.00

OPTIMUS MINI-PUMP

Improves the cold weather and high altitude starting of Optimus self-pressurized pack stores. (Svea 123-R, 8R, and 99). Simply replace the stove's regular fuel tank pressure cap with the special mini-pump pressure cap and slip the mini-pump over the cap, pumping a few times to force fuel into the priming cup. Then remove the pump until the next time it is needed. Overall length of pump is 2½".
Wt. 2 oz. $5.00

PHOEBUS 625
Ideal for high-altitude expeditionary use, this compact and versatile Austrian stove is rated to boil one quart of water in 4 minutes. Burns white gas, but regular gas may be used if the cooking area is properly ventilated. Burns 3 hours on one pint of fuel. Packed in a 5½" dia. x 7½" metal cylinder.
Wt. 42 oz. $31.00

OPTIMUS OOK
Burns kerosene. Tank holds 1 pt. which lasts about 2 hours. Rated to boil 1 quart of water in 3-5 minutes. Has a pressure pump. Collapsible for easy transportation. Packed in tin-plated box which measures 7" x 5½" x 3¾".
Wt. 24 oz. $30.00

BLEUET
This French stove uses disposable butane cartridges. Each cartridge will burn for 2½ to 3 hours at maximum flame. Regulating valve controls flame. No priming, preheating, or pumping—simply open valve and light. 8½" x 3½".
Wt. 16 oz. $13.00
Bleuet Windscreen. wt. 2 oz. $1.75
Bleuet Cartridge. wt. 10 oz. $1.25
Box of 6 Bleuet Cartridges. wt. 3¾ lbs. $7.00
Cleaning Needle. wt. ¼ oz. ..... $ .15

COOKING STOVES

MODEL	FUEL TYPE	FUEL CAPACITY	BURNING TIME	TIME TO BOIL 1 QT. WATER
Svea 123R	white gas	1/3 pt.	1 hour	6 min.
Optimus 99	white gas	1/3 pt.	3/4 hour	7 min.
Optimus 111B	white gas	1 pt.	2 hours	4 min.
Optimus 8R	white gas	1/3 pt.	1 hour	6 min.
Phoebus 625	white gas	1 pt.	3 hours	4 min.
Phoebus 725	white gas	1/2 pt.	1-3/4 hour	5 min.
Optimus OOK	kerosene	1 pt.	2 hours	5 min.
Bleuet	butane	6.7 oz.	2-3/4 hours	10 min.

PHOEBUS 725
A smaller version of the famous 625 expeditionary stove. Flat tank for increased stability. Rated to boil 1 quart of water in 5 minutes. ½ pint of fuel lasts for 1½-2 hours. Tank diameter: 5½". Stove height: 4½". Weight including metal container:
Wt. 2 lbs., 24 oz. $23.00

ON OBTAINING FUEL
Kerosene is a good choice for use in Nepal, Africa, Mexico and places where white gas is often unavailable. White gas is usually available in Europe and may be called petrol or benzine. Bleuet cartridges can be found in some European countries and in others with strong French ties.

FUEL CONTAINERS

Flat type, leak-proof, non-corrosive metal. Brass pouring spout and filling cap. Built-in filtering screens.

1 pint. 4" x 1¾" x 4½", wt. 4 oz. $4.95
1½ pint, 4" x 1¾" x 7", wt. 5 oz. $5.00
1 quart, 4" x 1¾" x 9½", wt. 6 oz. $5.25

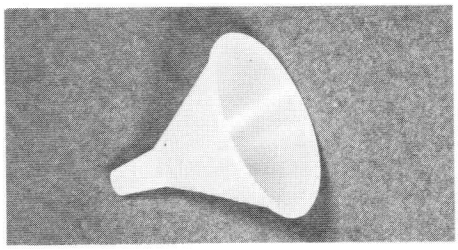

PLASTIC FUNNEL

Lightweight polyethylene funnel for pouring gas into camp stove.

wt. ¼ oz. ..... $ .35

SIGG ALUMINUM BOTTLES

Swiss made leakproof and non-corrosive. Good fuel bottles.

Red Anodized Finish, Pint, wt. 4½ oz. ... $5.00
Quart wt. 6 oz. $6.00
Spun Aluminum Finish, Pint, wt. 4¼ oz. . $3.75
Quart, wt. 6 oz. $4.25

POUR CAP FOR ABOVE BOTTLES

wt. ½ oz. $1.25

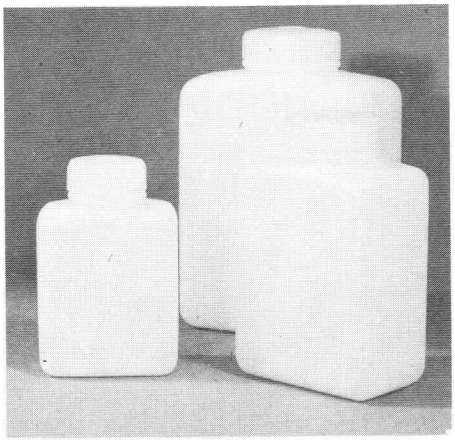

PLASTIC BOTTLES

Rectangular shape packs well in minimal space. Linear polyethylene.

¼ pt., wt. ¾ oz. ..... $ .50
½ pt., wt. 1½ oz. ..... $ .75
1 pt., wt. 3½ oz. $1.00
1 qt., wt. 4½ oz. $1.75

PLASTIC WIDE-MOUTH BOTTLES

Unbreakable polyethylene. Positive sealing heavy-duty lid.

½ pt., wt. 1¾ oz. ..... $ .70
1 pt., wt. 2¾ oz. $1.10
1 qt., wt. 5½ oz. $1.85

BOTTLES WITH ATTACHED CAP

Made in Austria of non-breakable soft polyethylene. Vertical corrugations for strength. Non-loseable plug stopper and screw cap.

1 pt., wt. 2¼ oz. $1.40
1½ pt., wt. 3 oz. $1.55
1 qt., wt. 3½ oz. $1.75

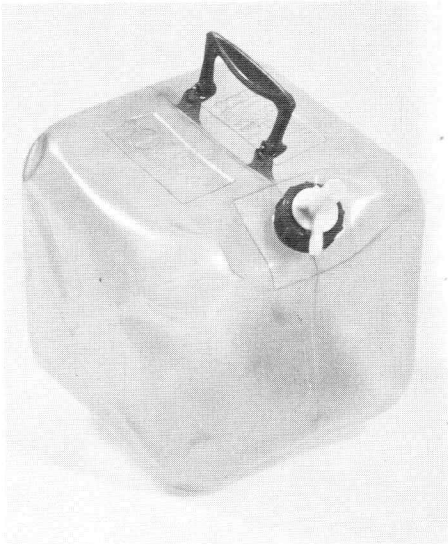

COLLAPSIBLE WATER CONTAINER

Plastic container from Canada holds 2½ gallons. Dispensing tap.

Wt. 5½ oz. $3.25

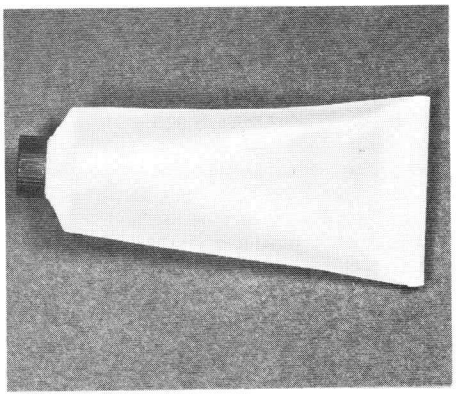

POLY-SQUEEZE TUBE

Solves the packaging problem for hard-to-carry foods; jams, margarine, honey, peanut butter. Refillable by disengaging the clip at the end. Eggs can be broken into the open tube; yolks will usually remain intact for quick and easy fried eggs in the morning. Comes complete with a clip.

Wt. ½ oz. ..... 3 for $1.20

PLASTIC FLASK

Unbreakable. Translucent frosted finish. Shaped to fit hip. 10 oz. capacity. Two caps; outer one measures 1 fluid oz.

Wt. 2 oz. $1.50

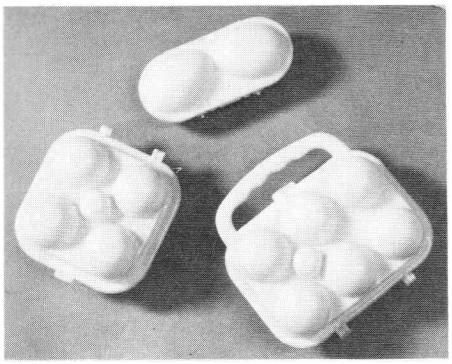

PLASTIC EGG BOXES

Hard plastic; will not dent or crush. Condiment containers included.

2-egg	wt. 1 oz.	$ .50
4-egg	wt. 2½ oz.	$ .75
6-egg	wt. 3¾ oz.	$1.00

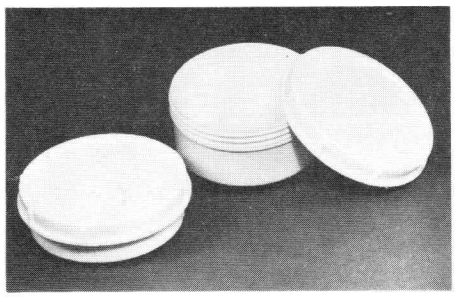

PLASTIC PROVISION BOX

Flat, round polyethylene for storing food, etc. Screw top.

¼ pt.	wt. 1½ oz.	$1.00
½ pt.	wt. 2 oz.	$1.20

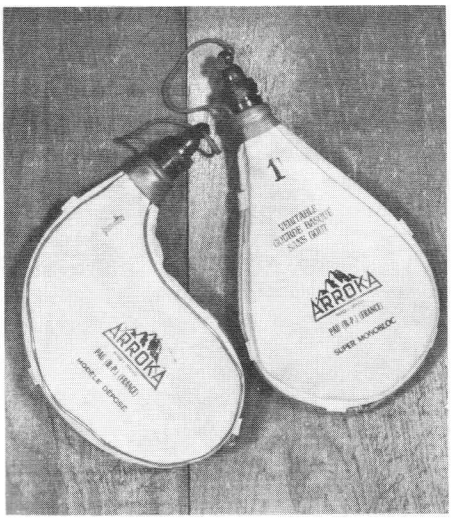

BOTAS

Authentic Basque winebags. Made of natural tan suede. Lined with tasteless clear coating to protect contents. Red sling cord. Contents can either be poured from the filler spout or squirted directly into the mouth.

1 quart kidney	wt. 6 oz.	$8.50
1½ quart kidney	wt. 6½ oz.	$9.50
1 quart teardrop	wt. 5 oz.	$8.50
1½ quart teardrop	wt. 6 oz.	$9.50

PLASTIC FOOD BAGS WITH CLIPS

Reusable strong polyethylene bag with patented clip for airtight closure. Packaged in units of 11.

2" x 4" x 12" $2.10
3" x 6" x 15" $2.65
6" x 4" x 18" $3.50

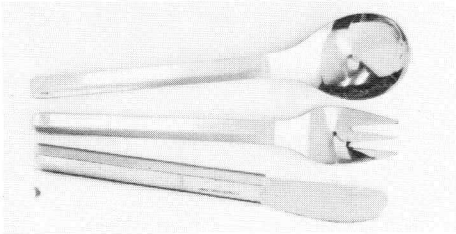

KNIFE FORK SPOON SET

Stainless steel components nest in knife handle. Length: 7½".
Wt. 4 oz. $2.25

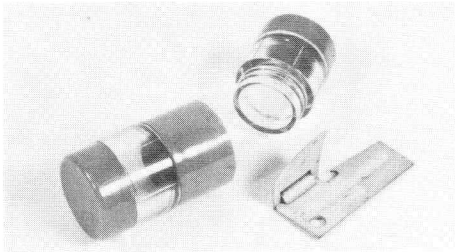

SALT AND PEPPER SHAKER

Small two section plastic container keeps condiments separated. Screw on caps.
Wt. ½ oz. ..... $ .50

HANDY OPENER

Tiny, lightweight, efficient folding can opener. Doubles as screwdriver and lid pryer.
Wt. ⅛ oz. ..... $ .20

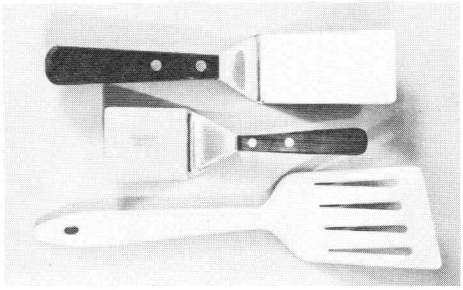

SPATULAS

Rustproof, light stainless steel blade. Hardwood handle with brass rivets.
2" x 2¾" blade, wt. 1½ oz. $2.40
2" x 4" blade, wt. 2½ oz. $2.50

NYLON SPATULA

Fiberglass-reinforced nylon. Heat-resistant up to 495 F. Ideal for Teflon surfaces.
Wt. 2 oz. ..... $ .85

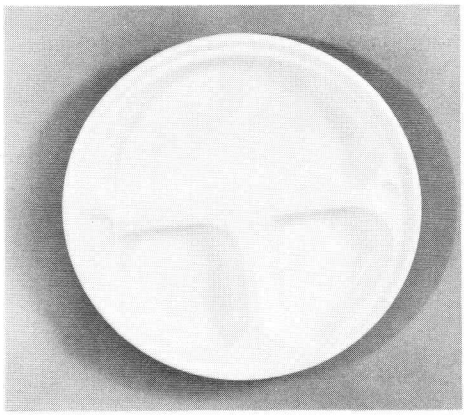

COMPARTMENTED PLATE

Tough Polypropylene dishes nest for easy storage. 8¾" diameter.
Wt. 2¼ oz. ..... $ .65

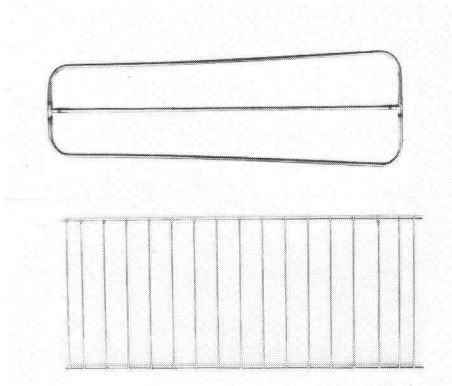

BACKPACKER GRILL

Lightweight tubular stainless steel. 5" x 15" (width tapers to 4") comes with nylon case.
Wt. 4½ oz. $6.75

MOUNTAIN GRID

Lightweight cooking grid of spot-welded, chrome plated steel. 8" x 15" size fits easily into pack.
Wt. 9 oz. $2.50

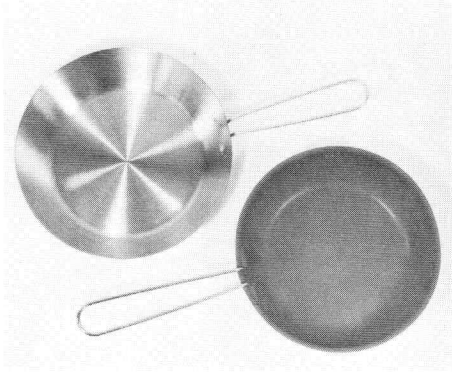

STEEL FRY PAN

Far superior to aluminum for frying. Detachable handle. 8¾" dia.
Wt. 12 oz. $6.50

OPTIMUS TEFLON FRY PAN

Steel fry pan from Sweden with Teflon II coating. Makes an excellent omelet pan. Rounded edges for easy cleaning. Easily attached 7" wire handle folds for quick storage. 7½" diameter, 1½" deep.
Wt. 8 oz. $7.50

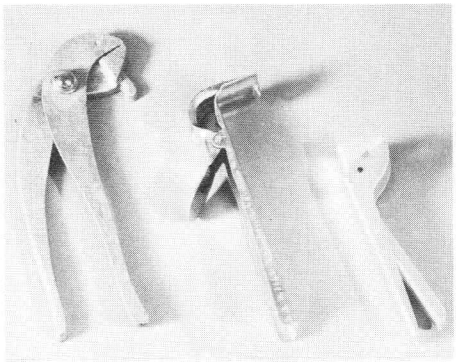

HOT POT TONGS

Lightweight aluminum for gripping hot pots. Hook for lifting wire bales.
Wt. 3¾ oz. $2.00

STEEL POT GRIPPER

Spring-loaded grip. Stronger than aluminum for lifting heavy pots. 6" handle.
Wt. 3¼oz. $1.35

ALUMINUM POT GRIPPER

Simple, very lightweight. 4¾" long.
Wt. 1¼ oz. $2.00

SIERRA CLUB CUP

Classic stainless steel design, far superior to other metals as it is less prone to heat up when filled with hot liquids. The steel wire handle remains cool and can be easily hooked onto belt. Useful for stews, cereals, etc., as well as beverages. 4½″ top diameter, 3⅛″ at base, 1¾″ deep, nesting.
Wt. 3 oz. $1.60

PLASTIC CUP

Tough, flexible polypropylene. Marked in ¼-cup increments. Cups nest for packing.
Wt. 1 oz. ..... $ .30

ALUMINUM SCOUT KETTLES

Swiss-made nesting kettles of first-quality workmanship. Securely fastened bail handles which lock into an upright position. The lid of each kettle also serves as a plate or pan.

2½ pint	6¼″ dia.	wt. 8¾ oz.	$10.00
3½ pint	7¼″ dia.	wt. 11½ oz.	$11.00
5¼ pint	8″ dia.	wt. 14½ oz.	$12.00

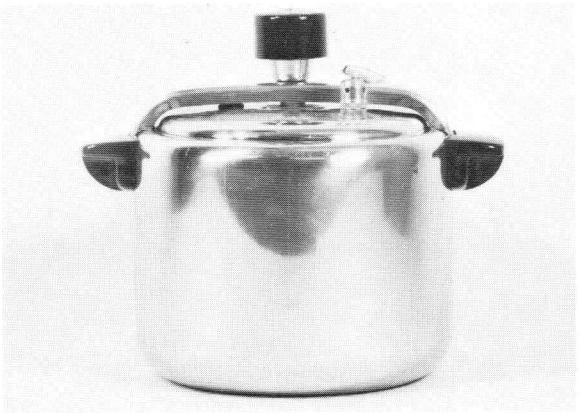

SKY-LINE PRESSURE COOKER

Made in England of heavy duty cast aluminum. Pressure cooking can cut cooking time by half and is especially useful at high altitude where cooking time is normally extended. 4-quart size. Comes with 2 perforated and 1 solid separator. Pot measures 6½″ x 6½″. Complete instructions include recipes.
Wt. 3½ lbs. $33.00

MESS KIT

Spun aluminum. Includes 8″ plate, 7″ fry pan, 6¼″ dia. pot with lid, spring pot gripper, and plastic cup. Packs into neat unit 2½″ x 8″ diameter. Exceptionally lightweight and an excellent value.
Wt. 13 oz. $5.25

TWO-MAN MOUNTAIN COOKSET

Strong and compact aluminum 3-piece set consisting of two pots with bail handles and a fry pan with folding wire handle.
Wt. 21 oz. $5.00

ALUMINUM 4-MAN COOKSET

6-, 4-, and 2-quart pots. 9½″ Teflon-coated fry pan/lid. 8¼″ fry pan/lid. 2-quart coffee pot w/lid. Four plates, 2 detachable handles, 4 plastic cups. Entire set nests in largest pot.
Wt. 4½ lbs. $21.75

FOOD ORDER FORM

For your convenience when ordering food, this page may be removed and used as a supplementary order form to indicate food choices. (Please attach this form to regular form at back of catalog.) You will receive replacement order forms with your order.

KEY TO SUPPLIERS
RM - Richmoor DL - Dri-Lite
W - Wilson O - Oregon Freeze Dry
HM - H & M Packing S - Soken

Discount policy:
10% on orders over $250.00
20% on orders over $500.00

All weights are supplied by manufacturers.
All prices are subject to change without notice.

Grey columns are for office use. Please do not write in these spaces.

Item	Weight	Servings	Price	Quan	Total	
INDIVIDUAL LUNCHEON ENTREES						
Chicken and Rice (0)	1.3 oz.	1	1.20			
Beef Almondine (0)	1.2 oz.	1	1.20			
Tuna a la Neptune (0)	1.2 oz.	1	1.20			
Turkey Tetrazzini (0)	1.0 oz.	1	1.20			
LARGE LUNCHEON ENTREES						
Chicken & Rice (0)	3.7 oz.	2	2.40			
Beef Almondine (0)	3.3 oz.	2	2.40			
Tuna a la Neptune (0)	3.6 oz.	2	2.40			
Turkey Tetrazzini (0)	3.2 oz.	2	2.40			
Chinese Ramen (S)	6.4 oz.	3	.75			
LUNCHEON ITEMS						
Chicken Salad (RM)	3.5 oz.	4	2.60			
Tuna Salad (RM)	3.5 oz.	4	2.80			
Peunut Butter (DL)	4.3 oz.	4	.75			
Blackberry Jelly (RM)	2.5 oz.	4	.30			
Cheddar Cheese (RM)	3.75 oz.	4	1.15			
Pilot Biscuits (RM)	10.0 oz.	4	1.30			
Brown Rice Crackers (S)	3.9 oz.	4	.90			
TRAIL SNACKS/FRUITS						
Ricola Herb Candy	3.0 oz.	4	.75			
Dextro-Energen (Dextrose Cubes)						
Cocoa	2.0 oz.	-	.45			
Lemon	2.0 oz.	-	.45			
Hershey Tropical Chocolate	1.0 oz.	1	.25			
Cotlet Bar (RM)	1.0 oz.	1	.25			
Natural High (Pem) Bar (RM)	1.0 oz.	1	.25			
Pineapple Tidbits (DL)	5.0 oz.	4	1.10			
Apple Slices (DL)	4.0 oz.	4	1.40			
Spicy Apple Chips (RM)	3.75 oz.	4	1.40			
Peaches (0)	1.0 oz.	2	1.40			
Strawberries (0)	1.0 oz.	2	1.60			
Banana Chips (DL)	4.0 oz.	4	.80			
DINNER ITEMS WITH MEAT						
Beef Stew (0)	3.75 oz.	2	2.20			
Chicken Stew (0)	3.6 oz.	2	2.20			
Chicken Pilaf (0)	4.75 oz.	2	2.30			
Chicken Chop Suey (0)	3.4 oz.	2	2.50			
Vegetable Beef Stew (0)	3.4 oz.	2	1.90			
Vegetable Beef Stew (RM)	8.0 oz.	4	4.65			
Beef and Rice w/Onions (0)	4.8 oz.	2	1.90			
Beef Chop Suey (0)	3.4 oz.	2	2.30			
subtotal						

Item	Weight	Servings	Price	Quan	Total	
Beef and Potatoes (0)	4.0 oz.	2	1.90			
Beef Stroganoff (0)	3.6 oz.	2	1.60			
Beef Stroganoff (RM)	12.75 oz.	4	3.95			
Chili and Beans (0)	5.5 oz.	2	2.10			
Chili Mac w/Beef (0)	3.8 oz.	2	1.50			
Chili Mac w/Beef (RM)	11.25 oz.	4	3.00			
Cheese Romanoff w/Ham (RM)	13.75 oz.	4	3.95			
Shrimp Creole (0)	3.8 oz.	2	2.40			
Spaghetti w/Meatballs (RM)	13.25 oz.	4	3.45			
Lasagna w/Meatballs (RM)	13.50 oz.	4	4.35			
Franks and Beans (0)	5.3 oz.	2	2.10			
MEATLESS DINNER ITEMS						
Lasagna w/Italian Sauce (RM)	5.5 oz.	2	1.40			
Spaghetti w/Tomato Sauce (RM)	5.5 oz.	2	1.00			
Spaghetti w/Italian Sauce (RM)	13.25 oz.	4	1.80			
Macaroni and Cheese (0)	4.5 oz.	2	1.60			
Macaroni and Cheese (RM)	12.5 oz.	4	1.50			
Vegetable Stew (DL)	5.0 oz.	4	1.60			
Spanish Rice (RM)	11.0 oz.	4	2.00			
BREAKFAST ITEMS						
Cheese Omelette (0)	2.4 oz.	2	1.60			
Cheese Omelette w/imit. ham (RM)	3.25 oz.	4	1.80			
Mexican Omelette (0)	2.9 oz.	2	1.60			
Eggs w. imit. bacon (RM)	4.0 oz.	4	1.65			
Scrambled eggs (RM)	3.5 oz.	4	1.50			
Instant pre-cooked eggs (0)	2.0 oz.	2	1.70			
Pre-cooked eggs w/real bacon (0)	2.1 oz.	2	1.70			
Western Omelette (RM)	4.2 oz.	4	1.80			
Buttermilk Pancake Mix (DL)	11.0 oz.	4	.65			
Blueberry Pancake Mix (RM)	11.25 oz.	4	.85			
Maple Syrup Mix (DL)	6.0 oz.	4	.50			
Boysenberry Syrup Mix (DL)	6.0 oz.	4	.65			
VEGETABLES						
Hash Browns (RM)	6.5 oz.	4	.80			
Potatoes O'Brien (RM)	6.0 oz.	4	1.15			
Carrots (DL)	2.0 oz.	4	.75			
Corn (0)	2.0 oz.	4	1.10			
Green Beans (DL)	1.0 oz.	4	1.15			
Peas (DL)	2.0 oz.	4	1.15			
Peas and Carrot Duet (DL)	2.0 oz.	4	1.10			
Chopped Onions (DL)	1.0 oz.	4	.50			
Green and Red Peppers (DL)	.5 oz.	2	.75			
Tomato Flakes (DL)	1.0 oz.	2	.80			
subtotal						

Item	Weight	Servings	Price	Quan	Total	
BEVERAGES						
Wyler's Drink Mixes	3.0 oz.	1 qt.	2/.75			
Cherry						
Grape						
Iced Tea						
Lemonade						
Orange						
Pink Lemonade						
Strawberry						
Whole Milk (DL)	4.0 oz.	1 qt.	.85			
Nestle Cocoa	1.0 oz.	1	.15			
Morning Treat Coffee Bags	0.2 oz.	1	.10			
Freeze-dry Coffee (can) (0)	4.0 oz.	80	2.35			
Orange Juice Drink (RM)	4.75 oz.	4	1.05			
Lemon-Lime Gatorade (RM)	1.75 oz.	4	.40			
Orange Gatorade (RM)	1.75 oz.	4	.40			
MISCELLANEOUS						
Sourdough Starter	.5 oz.	-	1.25			
Vegelene (cooking oil)	1.0 oz.	-	.65			
NATURAL FOODS						
Familia - box	12.0 oz.	-	1.25			
Familia - box	24.0 oz.	-	2.40			
Muesli Fruit Biscuits	6.0 oz.	-	.90			
Organic "Gorp" Mix	4.75 oz.	1-2	.80			
Knapsack Trail Mix	8.0 oz.	1-2	1.25			
Knapsack Trail Mix	16.0 oz.	3-4	2.15			
Salted Soy Nuts	1.5 oz.	1	.25			
Pemmican - Running Bears'	3.75 oz.	1-2	.80			
Raw Energee Nuggets	7.0 oz.	2	1.00			
Raw Energee Nuggets	14.0 oz.	4	1.80			
DESSERTS						
Applesauce (0)	4.0 oz.	4	.85			
Fruit Cocktail (RM)	5.75 oz.	4	1.70			
Fruit Salad (DL)	6.0 oz.	4	1.50			
Sierra Salad (DL)	4.0 oz.	4	.95			
Butterscotch Pudding (DL)	6.0 oz.	4	.90			
Chocolate Pudding (DL)	7.5 oz.	4	.95			
Vanilla Pudding (DL)	6.0 oz.	4	.90			
subtotal						

Item	Weight	Servings	Price	Quan	Total	
MEATS						
Beef Jerky	1.25 oz.	1	.95			
Beef Jerky	4.0 oz.	-	2.80			
Beef Jerky	16.0 oz.	-	10.75			
Bacon Bar (prefried) (W)	3.0 oz.	-	2.50			
Meat Bar	3.0 oz.	-	2.50			
Campin' Bacon (can)	4.0 oz.	2-3	2.15			
Campin' Bacon (can)	16.0 oz.	6-8	7.50			
Beef (freeze dried) (DL)	1.25 oz.	3	2.15			
Chicken (freeze dried) (DL)	1.25 oz.	3	2.15			
Ham (freeze dried) (DL)	1.25 oz.	3	2.15			
Textured Vegetable Protein (DL)	3.0 oz.	-	.55			
SOUPS						
Maggi Swiss Soups	3.9 oz.	4-6	.60			
Egg Macaroni						
Eleven Vegetables						
Leek and Potato						
Minestrone						
Mushroom						
Noodle w/Beef						
Noodle w/Chicken						
Onion						
Oxtail						
Spring Vegetable						
FREEZE-DRIED COMPRESSED FOODS (0)						
Vegetables						
Green Peas	4.5 oz.	6	2.80			
Green Beans	1.6 oz.	5	2.75			
Corn	4.9 oz.	5	2.70			
Main Course Entrees						
Beef and Rice w/Onions	5.4 oz.	2	2.70			
Vegetable-Beef Stew	3.8 oz.	2	2.80			
SUBTOTAL						
TOTAL						

Books mailed via book rate parcel post are post paid within the United States. Air Mail, Special Delivery and other modes of shipping will be charged at cost.

NATURAL HISTORY AND ECOLOGY

BIRDS OF CALIFORNIA-Arnold Small. The most up-to-date book available on California birds and their natural habitat. A bird checklist is included, and 304 of the 518 listed species are illustrated with photographs taken in the field. $4.95

BIRDS OF NORTH AMERICA. Robbins, Bruun and Zim. Identify birds quickly and accurately in the field. Full color plates. Complete descriptions, common and scientific names, range maps, etc. $4.95

CALIFORNIA MOUNTAIN WILDFLOWERS. Philip Munz. 96 color photographs, 180 line drawings, 2 maps in this colorful and easy-to-use guide. $3.95

COMMON EDIBLE AND USEFUL PLANTS OF THE WEST. Muriel Sweet. Clearly and attractively illustrated descriptive guide to useful plants: includes Indian lore, herbal medicine, food, and other plant uses. 116 drawings. $1.95

DISCOVERING SIERRA TREES. Stephen Arno. An excellent guidebook which offers an exploration of Sierra trees from the eastern to the western slopes of the Sierras. $1.95

EDIBLE WILD PLANTS. Oliver Perry Medsger. The complete authoritative guide to identification and preparation of American edible wild plants. $3.95

FIELDGUIDE TO SNOW CRYSTALS. La Chapelle. A fieldguide for the casual observer, with descriptions and classifications of various types of snow crystals. Over 50 photographs. $2.95

GRIZZLY COUNTRY. Andy Russell. After 40 years of bear-watching, Mr. Russell reveals the natural history of the grizzly, his habitat and range, his habits, his antics, his food, his life cycle and much about his temperament and personality. 32 pages of photographs. $7.95

THE HEART OF THOREAUS JOURNALS. Edited by Odell Shepard. Thoreau is at his most brilliant stylistically and at his most profound as he reflects upon the many happenings of his day. $2.50

HISTORY OF THE SIERRA NEVADA. Francis Farquhar. A highly readable and scholarly history in depth of the great California range. $2.85

MOCKEL'S DESERT FLOWER NOTEBOOK. Henry & Beverly Mockel. The personal involvement of the authors makes this book one of the most outstanding in the field. The book was printed and bound by the Mockels in their studio, using their own observations and illustrations made in the field from living plants. $5.95

NATIVE TREES OF THE SIERRA NEVADA. Peterson & Peterson. This book tells how to identify trees by their leaves and other features, including a handy key and detailed species descriptions as well as range information. $3.95

PACIFIC COAST TREE FINDER. Tom Watts. Covers coastal trees from Canada to Mexico. $.75

PETERSON FIELD GUIDES. Authoritative cross-referenced natural history identification manuals.

A FIELD GUIDE TO:

WESTERN BIRDS	$6.95 (paper) $4.95
ANIMAL TRACKS	$6.95
MAMMALS	$5.95

A SAND COUNTY ALMANAC: With Other Essays on Conservation. Aldo Leopold. An enduring statement of principles that should guide our whole conservation program embodied in a gifted writer's sensitive response to the beauty of the natural world. $2.95

SIERRA NEVADA NATURAL HISTORY. Storer and Usinger. A very complete guide to the flora and fauna of the Sierra Nevada. Fully illustrated with detailed descriptions of plants, insects, fungi, birds, animals. $4.95

THE SIERRA NEVADAN WILDLIFE REGION. Brown & Livezey. Discusses the Sierra Nevada region as an ecological system; guides to identifying plants, animals; tracks, life zones. Over 400 illustrations. $2.95

SIERRA WILDFLOWERS. Theodore Niehaus. A conveniently arranged pocket guide to the wildflowers of the Sierra Nevada. $3.95

WILD EDIBLE PLANTS OF THE WESTERN UNITED STATES. Donald Kirk. Preparation and uses, habitat and distribution, description and line drawings for 302 listings. Covers the entire western third of the U.S. including the Northwest, Southwest and Rocky Mountain area. $4.50

WILD FOOD PLANTS OF THE SIERRA. Steven and Mary Thompson. The authors describe their experiences with over 50 wild Sierra plants. Line drawings with scale indications. Designed for use in the mountains, cooking instructions are simple and appropriate for campfire preparation. $2.95

THE YOSEMITE. John Muir. A descriptive guide to Yosemite Nat'l Park by one of its founders and greatest champions. Directions for walks and hikes, descriptions of the park's flora and fauna, its canyons, falls, and peaks. $1.95

NATURE & PICTORIAL

THE ALPS. Matao Sanuki and Keiichi Yamada. 98 colorful phoths of this beautiful region with brief historical text. Maps. $3.50

THE ANDES. Takehide Kazami. The mountain empire of the Incas in 72 color photographs and text. $2.75

BAJA CALIFORNIA AND THE GEOGRAPHY OF HOPE. Text by Joseph Wood Krutch. Photographs by Eliot Porter. Selections from Octavio Paz. An appreciation of one of the remaining islands of wilderness and hope in provocative text and 72 full color photographs. $3.95

DEATH VALLEY. Ansel Adams and Nancy Newhall. 1970 revised edition. A collection of spectacular photographs in color and black and white by Adams. History and guide to this unique region by Newhall. Large format. $5.95

ETERNAL AMERICA. Yoshikazu Shirakawa. A portfolio of stunning United States landscapes made by a master art photographer in the spirit of awakening the people to their environment and hopefully, to convince them to act in order to save that environment and to rediscover the earth. $60.00

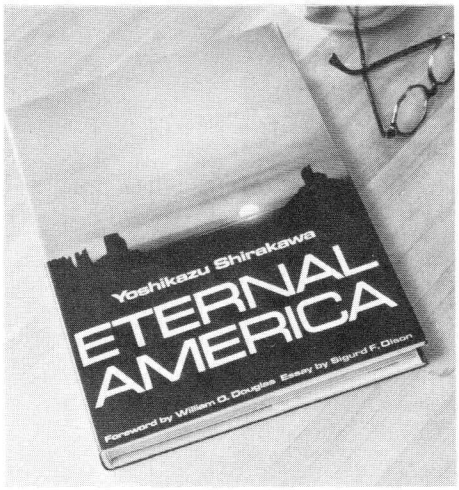

GALAPAGOS—THE FLOW OF WILDNESS. Eliot Porter. This two-volume set, features 138 full-page color plates by Eliot Porter, which paint a vivid and detailed picture of the rugged scenery and rare animal life of Galapagos. Text by Loren Eiseley and John P. Milton. Historic chronicles by Darwin, Melville, seamen and scientists. Paper (2 vols.)
Vol. I $3.95
Vol. II $3.95

HIMALAYAS. A fantastic collection of exquisite photographs showing the grandeur of this breathtaking range of the world's highest mountains. A large book (12" x 16") in an elegant cloth covered slip case featuring over 250 photographs with comments by the King of Nepal, Arnold Toynbee and Sir Edmund Hillary. A truly fine artistic achievement by Yoshikazu Shirakawa, Japan's finest photographer, who spent years in bringing the Himalayas to life through his photographs. A collectors item. $100.00

THE HIMALAYAS—A JOURNEY TO NEPAL. Takehide Kazami. 110 beautiful color plates of this little-known land, with accompanying text. Mountains, wildlife, people, customs, etc. Includes maps. An extraordinary value. $2.75

JOHN MUIR IN YOSEMITE. Shirley Sargent. A longtime Yosemite resident tells the story of John Muir and his love affair with the Valley. Especially interesting are the historical photographs and sketches by Muir. $1.50

SLICKROCK—THE CANYON COUNTRY OF SOUTHEAST UTAH. Words by Edward Abbey. Photographs and commentary by Philip Hyde. A fortunate collaboration between author and photographer. The book is beautifully put together and the text and photographs are informally combined in a superb layout. Immensely readable text tells of the history, the beauty and the danger to this (as yet) unspoiled country. Paper. $4.95

TOP OF THE WORLD POSTER. Alpine Graphics. An exquisite 6 foot panorama showing the grandeur of the Himalayas focusing on Mount Everest and the surrounding peaks. $5.00

PHOTOGRAPHING WILDLIFE. Baufle and Yarin. A practical and technical introduction to wildlife photography and a beautiful book. Packed with useful advice for the photographer. The outstanding color photographs are fascinating to anyone interested in wildlife. $15.95

MOUNTAINEER'S LIBRARY

ALASKA WILDERNESS. Robert Marshall. Exploring the central Brooks Range. A vivid personal description of adventure in this remote arctic country. A book for everyone who loves the wilderness. $2.95

ANNAPURNA. Herzog. One of the great adventure classics of all times describing the first conquest of an 8,000 meter peak. $10.00

Top of the World

NATURE PHOTOGRAPHY

THE COMPLETE BOOK OF NATURE PHOTOGRAPHY. Russ Kinne. By a working naturalist and skilled photographer. Provides information on equipment and technique that will interest and instruct the advanced as well as beginning nature photographer. Photography of rocks, minerals, underwater life, insects, birds, mammals, etc. Many photographs. $10.95

FIELDBOOK OF NATURE PHOTOGRAPHY. Patricia Maye. A pocket sized Sierra Club totebook which contains a wealth of valuable information which should clarify many of the inevitable problems of the nature photographer. Forward by Ansel Adams. $6.95

ANNAPURNA SOUTHFACE. Chris Bonington. Although Annapurna was conquered in 1950 by the most accessible route, the South Face with 12,000 ft. of steep rock and ice leading to the 26,545 ft. summit remained as a formidable challenge on a scale never attempted before. Bonington's vivid account is a memorable book and a must for every mountaineer's library. Complete and detailed appendixes. Sixty dramatic photographs in full color. $10.00

BIG WALL CLIMBING. Doug Scott. A sound historical background of the development of big wall climbing with a unique collection of photographs and diagrams aiding discussion of attitudes, equipment, and techniques covering all the major rock faces of the world. A highly entertaining and serious work. $12.50

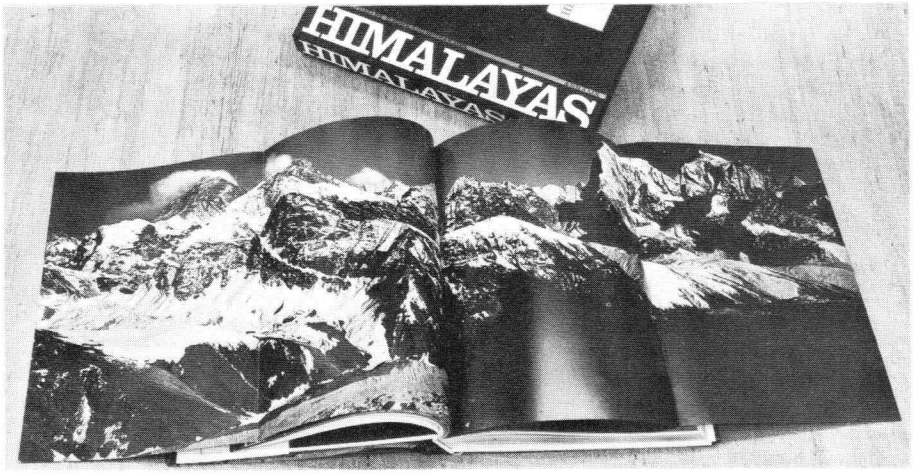

DESERT SOLITAIRE: A Season in the Wilderness. Edward Abbey. A personal vision, deeply felt and communicated. Desert rat, novelist, and poet. Abbey writes: "The desert is . . . atonal, cruel, clear, neither romantic nor classical, motionless and emotionless at one and the same time . . . $3.95

THE EXPLORATION OF THE COLORADO RIVER AND ITS CANYONS. John Wesley Powell. Reproduced from the original plates, this is the only uncut edition of Powell's narrative in the last 60 years. 250 fine illustrations and photographs. $3.50

THE HALL OF THE MOUNTAIN KING. Howard H. Snyder. An account by one of the survivors of the ill-fated 1967 Joseph Wilcox Mount McKinley Expedition which claimed the lives of seven of the twelve members. A day-by-day story of the climb, the raging storm and the crucial errors in judgement that led to the tragedy, as well as the interplay of personalities. $3.95

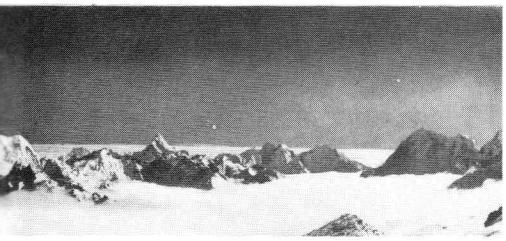

I CHOSE TO CLIMB. Christian Bonington. The Cima Grande, the Eiger, the Southwest Pillar of the Dru, Annapurna, and Nuptse are some of the climbs described by this outsanding member of the new climbing generation. 43 photos. $8.00

MINUS 148 . Art Davidson. The first winter ascent of Mt. McKinley. An honest account of an expedition which, marred by death, was both a triumph and a disaster. $5.95

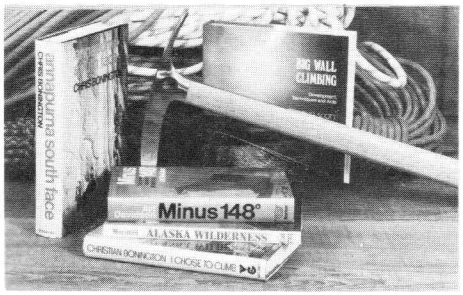

MOUNTAINEERING IN THE SIERRA NEVADA. Clarence King. This first real literature of the Sierra Nevada was first printed in 1872. This classic includes mountain stories and mountaineering tales of some of the first travels in the Sierra. $2.25

NORMAN CLYDE OF THE SIERRA NEVADA; Rambles Through the Range of Light. 29 essays on the Mountains by Norman Clyde; Forward by Francis Farquhar and Prologue by Jules Eichorn with a long letter from Smoke Blanchard and 15 photographs of the Old Gaffer. An unusually attractive book that should be in every mountaineer's library. Paper $7.50

ONE MAN'S MOUNTAINS. Tom Patey. One of the finest books of mountain writing in many years. This posthumous collection includes essays and verses to be sung. Illustrated with photos and diagrams. $8.50

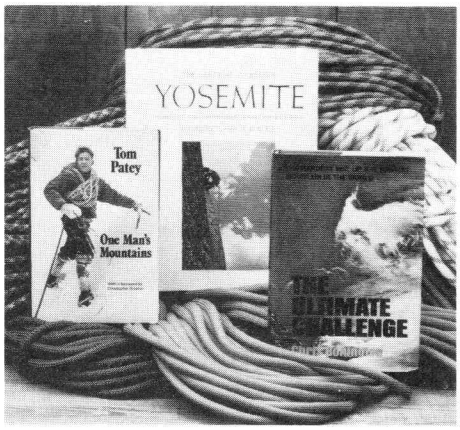

THE ULTIMATE CHALLENGE. Christian Bonington. Bonington's new book on the Southwest Face of Everest. A top quality production. $12.50

THE VERTICAL WORLD OF YOSEMITE. Galen Rowell, ed. The first book about the history of climbing in Yosemite. Written by climbers with climbing photographs taken by climbers. Large format 130 photos (16 in color). $16.95

CAMP & TRAIL TECHNIQUE

BACKPACK COOKERY. Ruth Mendenhall. Written by a well-known climber and backpacker, this volume covers planning, purchasing, packing and prearation of backpack foods. Concise, simple and complete. $1.50

BACKPACKERS COOKBOOK. Cross and Fiske. A complete guide to the planning and preparation of simple, satisfying, strength-giving foods that will make your back packing trips a pleasure. $3.00

BACKPACKING FOR FUN. Thomas Winnett. A beginners how-to-do-it with special suggestions for families. Written by the world's bestselling author of trail guides. $2.95

BE EXPERT WITH MAP AND COMPASS. Bjorn Kjellstrom. Clear and complete instructions on the use of maps and compasses. $4.95

CAMPING AND WOODCRAFT. Horace Kephart. An encyclopedia of living in the open, and an invaluable guide for the novice as well as the experienced woodsman. Many illustrations. $8.95

CLIMATE AND WEATHER. Hermann Flohn. This book begins with the main principles governing our atmosphere and continues on to describe the nature and scope of todays problems in meteorology. A very thorough book in this area. $2.95

HORSES, HITCHES, AND ROCKY TRAILS. Joe Back. A collector's item, this book was written and illustrated by an artist who is also a professional packer with the wit and savvy of the traditional pioneer. $6.00

HOW TO READ THE NIGHT SKY. A simple, easy-to-follow guide, complete with charts and illustrations, that will enable the casual skywatcher to find and identify stars, constellations, and those planets that are visible to the naked eye. $4.95

HOW TO STAY ALIVE IN THE WOODS. Bradford Angier. A complete paperback edition of Angier's popular manual of wilderness lore, "Living off the Country." $1.25

LIGHTWEIGHT CAMPING EQUIPMENT AND HOW TO MAKE IT. Cunningham & Hanson. Materials, patterns and sewing for packs, sleeping bags, tents, clothing, including high altitude climbing gear. Illustrated. . . . $5.95

ORIENTEERING. John Disley. An introduction to the sport of orienteering that gives both a practical and interesting application of compass and map as well as instilling an awareness and appreciation of our natural resources. $3.95

WILDERNESS COOKERY. Bradford Angier. Includes many recipes for outdoor cookery, and a large section dealing with "free eating," listing hundreds of wild fruits and vegetables. $3.95

COLIN FLETCHER

THE MAN WHO WALKED THROUGH TIME. An exciting record of Mr. Fletcher's walk through the Grand Canyon. $6.95. Paper: $2.45

THE NEW COMPLETE WALKER. A straightforward, practical handbook for the modern backpacker, beginning or experienced walker. Fletcher avoids the "old woodsman" approach which clutters most books on camping and backpacking technique. From his own experience—and avoiding generalities—he compares weights, quality and cost of boots, socks, packs, tents, tarps, accessories, food, etc., and gives advice ranging from the selection of gear to the best utilization of air drops. The most down-to-earth and up-to-date guide book for the serious walker yet published. $10.00

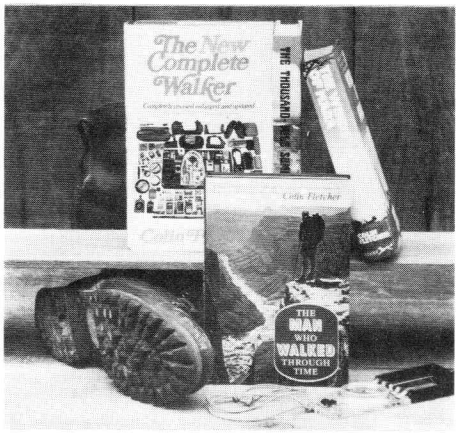

THE THOUSAND MILE SUMMER. The author's own story of his walk from the Mexican border to Oregon via California's backbone, across Death Valley and along the Sierra Nevada crest. $5.95

THE WINDS OF MARA. A book about the Africa in which Fletcher lived as a farmer after World War II and to which he returned in the late 1960's. $7.95

AREA GUIDES

DESOLATION WILDERNESS. Robert Wood. A guide to 200 miles of trail and 139 trout streams and lakes in the Sierra. $3.95

EXPLORING MOUNT RAINER. Ruth Kirk. History of the people and the wildlife. Roads, trails, and climbs. 12 maps $3.95

GETTING OFF ON 96. Bleything & Hawkins. Drives and hikes in the Trinity Alps, Redwoods, and Siskiyous originating from Highway 96 and other less travelled roads. $3.95

HIGH SIERRA HIKING GUIDES. Winnett and Denison, ed. Each pocket-sized guide covers trails, trees, history, geology, campsites, wildflowers, ecology and animals within a particular U.S.G.S. 15' topographic map area. Includes separate map with trails and campsites.

BLACKCAP MOUNTAIN	$2.95
DEVIL'S POSTPILE	$2.95
HETCH HETCHY	$1.95
KERN PEAK-OLANCHA	$2.95
MARION PEAK	$2.95
MATTERHORN PEAK	$2.95
MERCED PEAK	$1.95
MINERAL KING	$1.95
MOUNT ABBOT	$1.95
MOUNT GODDARD	$1.95
MOUNT PINCHOT	$2.95
MOUNT WHITNEY	$2.95
MONO CRATERS	$3.95
PINECREST	$3.95
SILVER LAKE	$2.95
SONORA PASS	$3.95
TOWER PEAK	$2.95
TUOLUMNE MEADOWS	$1.95
YOSEMITE	$2.95

INSIDE DEATH VALLEY. Chuck Gebhardt. A much needed book about a fascinating place. A comprehensive guide and reference text containing over 80 photographs, some in color, of the more interesting aspects of Death Valley National Monument. $4.95

PACIFIC CREST TRAIL—VOL. I—CALIFORNIA. Thomas Winnett. Guide to the Pacific Crest Trail from Mexico to Oregon. Illustrated with maps of the entire trail. $4.95

PACIFIC CREST TRAIL—VOL. II—OREGON & WASHINGTON. Thomas Winnett. Continuation of the Pacific Crest Trail from California to Canada. Illustrated, with maps of the entire trail. $6.95

THE PEOPLES GUIDE TO MEXICO. Carl Frantz. Designed to lessen the impact of traveling on both the traveler and the places and people he travels to see. This guide is not a list of hotels to stay in or interesting towns to visit, rather the purpose of the book is to teach you how to find out these things yourself. A thick book with a lot of information concerning red tape and legal hassles, preparing your car and repairing it, traveling and driving in Mexico, camping and renting, food and food preparation, useful phrases in Spanish, etc. Also covers Guatemala and Belize. $4.50

SIERRA NORTH. Schwenke and Winnett. Backcountry trips in the Sierra, Desolation Valley to Mono Creek. Includes a last-minute checklist, extensive trip descriptions, maps, trip profiles, and a cross reference table. Revised edition with 26 new trips. Color photos. $6.95

SIERRA SOUTH. Schwenke & Winnett. Companion volume to Sierra North. 100 trips, Mono Creek to southern Sequoia Nat'l Park. $6.95

THE TAHOE SIERRA. Jeffrey Schaffer. This guidebook describes trails around the Lake Tahoe basin and in the Sierra Nevada north from Tahoe almost to the southern border of Lassen Park. Besides general trail descriptions, this book contains reproductions of maps as well as some natural and human history of the area. $7.95

THE TAHOE-YOSEMITE TRAIL. Winnett and Denison. A guide to the 180 miles of trail between Meeks Bay at Lake Tahoe and Yosemite Park's Tuolomne Meadows. $4.95

WILDERNESS AREAS OF NORTH AMERICA. Sutton. Concise, authoritative descriptions of more than 500 wild places from coast to coast and from Panama to the Arctic where they are, how to reach the, and what to do and see there. $4.95

CLIMBING TECHNIQUE

ADVANCED ROCKCRAFT. Royal Robbins. Advanced technique as taught by Royal Robbins. Chockcraft, big wall climbing, and leading techniques are discussed. $2.95

BASIC MOUNTAINEERING. Henry Mandolf, ed. Excellent guide for the beginner and useful to the more experienced outdoorsman. Equipment selection, cooking, first aid, snow climbing, glacier travel, desert travel, alpine rescue, other related topics. $2.95

BASIC ROCKCRAFT. Royal Robbins. Ropes, knots, climbing gear, belays, grips and holds are discussed by this well-known climber and founder of the Rockcraft School of Rock Climbing. Many photos and drawings. $1.95

KNOTS FOR MOUNTAINEERING. Phil D. Smith $1.00

MOUNTAINEERING—THE FREEDOM OF THE HILLS. Seattle Mountaineers. The most complete text on mountaineering technique and mountain environment now available: A partial selection of topics includes the following: equipment, camping, sleeping, alpine cuisine, wilderness travel, navigation, route finding on rock, roped climbing, first aid, mountain weather. Illustrated. $11.95

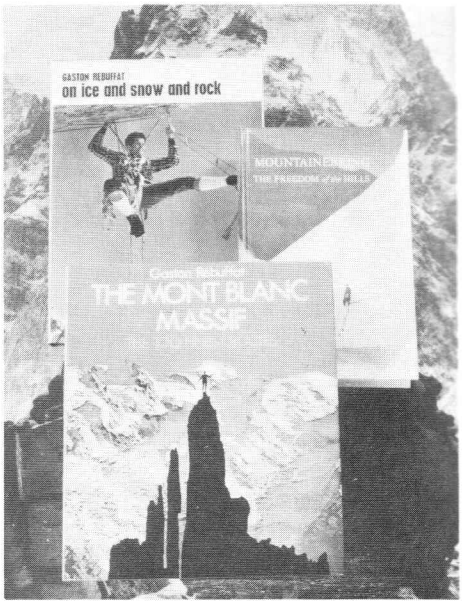

ON ICE AND SNOW AND ROCK. Gaston Rebuffat. A complete reworking of this outstanding mountaineering book. Up-to-date with new photos and discussions on the latest equipment. Reproduction is excellent with 58 color photos and 200 in black and white. An exceptional value for the photography alone. $19.50

ROPES, KNOTS, AND SLINGS FOR CLIMBING. Walt Wheelock. Descriptions of equipment, rope strengths, care of rope, knots, slings, etc. $1.10

CLIMBER'S GUIDES

CLIMBERS GUIDE TO DONNER SUMMIT. Eric Beck $2.00

THE CLIMBERS GUIDE TO THE HIGH SIERRA. Steve Roper. The definitive guide to the peaks and passes of the "Range of Light", including over 500 mountains from Northern Yosemite to Mount Whitney, with hundreds of rock-climbing routes created in the last ten years. $7.95

A CLIMBING GUIDE TO OREGON. New Guide by Nicholas Dodge $7.95

CLIMBERS GUIDE TO THE PINNACLES. New guide by Chuck Richards $5.50

CLIMBER'S GUIDE TO TAHQUITZ AND SUICIDE ROCKS. Chuck Wilts. $5.75

CLIMBER'S GUIDE TO THE TETON RANGE. Leigh Ortenburger. A condensed version of "A Climbers Guide to the Teton Range." A careful selection of the most important routes in the Teton Range $3.95

CLIMBER'S GUIDE TO YOSEMITE VALLEY. Steve Roper. Sierra Club totebook with 482 routes and route photos. $7.95

THE MONT BLANC MASSIF. Gaston Rebuffat. Gaston Rebuffat, one of the world's best alpine guides, assists experienced and novice climbers alike in choosing over 100 of the finest and most elegant routes for climbing in the Mont Blanc region of the Alps. Included with each climb are superb black and white or color photographs. $19.95

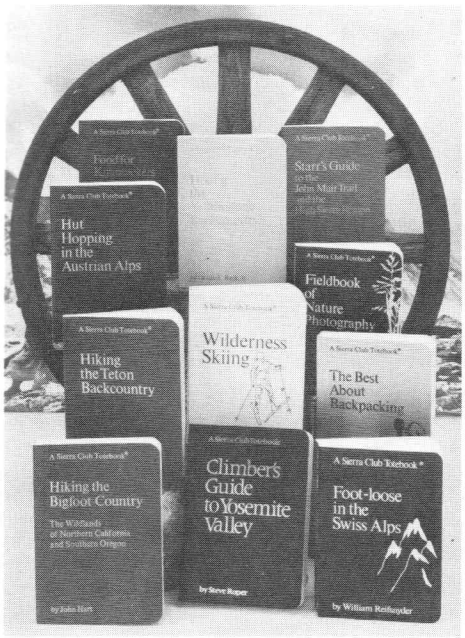

SIERRA CLUB TOTEBOOKS

The Sierra Club's innovative format for the backpacker and hiker. Designed to fit into the hip pocket or the backpack, with flexible and round-cornered water repellent covers.

BEST ABOUT BACKPACKING $6.95
CLIMBERS GUIDE TO THE HIGH SIERRA $7.95
CLIMBERS GUIDE TO YOSEMITE VALLEY $7.95
FIELDBOOK OF NATURE PHOTOGRAPHY $6.95
FOOD FOR KNAPSACKERS $3.95
FOOT-LOOSE IN THE SWISS ALPS $7.95
HIKING THE BIGFOOT COUNTRY . $7.95
HIKING THE TETON BACKCOUNTRY $4.95
HIKING THE YELLOWSTONE BACKCOUNTRY $5.95
HUT HOPPING IN THE AUSTRIAN ALPS $4.95
STARR'S GUIDE TO THE JOHN MUIR TRAIL $3.95
WILDERNESS SKIING $6.95

MEDICAL AND SURVIVAL

THE ABC OF AVALANCHE SAFETY. E.R. La Chapelle. Compact handbook discussing the technical considerations of understanding and predicting avalanches, general safety rules, rescue procedures, and suggested equipment for touring. Excellent appendix with case histories. $1.50

THE BOOK OF SURVIVAL. Anthony Greenbank. An extremely practical survival manual and one of the funniest books we've ever catalogued. As well as detailed instructions for a very wide range of emergency situations, Mr. Greenbank presents valuable tips on approaching alien spacecraft and dealing with hostile natives. Excellent drawings. Highly recommended. $8.95

FROSTBITE. Bradford Washburn. Brief but useful print from the 1962 American Alpine Journal. $1.60

HAZARDS IN MOUNTAINEERING. Paulcke/Dumler. An encyclopedia of mountaineering knowledge, this book covers every aspect and hazard of basic mountain phenomena. There are more than 100 photographs and numerous diagrams and drawings. $9.95

HYPOTHERMIA: KILLER OF THE UNPREPARED. Theodore G. Lathrope, M.D. $1.00

MOUNTAINEERING FIRST AID. Dick Mitchell. Basic treatment of common first aid techniques. Illustrated with many line drawings. A guide to both accident response as well as first aid care. $2.50

MOUNTAINEERING MEDICINE. F. T. Darvill, M.D., Skagit Mountain Rescue Unit. $1.00

MEDICINE FOR MOUNTAINEERING. James Wilkerson, ed. A complete manual of first aid techniques and emergency medical procedures, prepared by a group of climber-physicians with experience from Everest and K-2 to the Northwest Wilderness. Detailed instructions and illustrations. $7.95

MOUNTAIN SEARCH AND RESCUE OPERATIONS. Practical information by the Grand Teton Nat'l Park rescue team. $1.00

MOUNTAIN SEARCH AND RESCUE TECHNIQUES. W. G. May. Written as a training manual for the Rocky Mountain Rescue Group. $4.00

WHAT TO DO ABOUT BITES AND STINGS OF VENOMOUS ANIMALS. Robert E. Arnold, M.D. A valuable guide to the proper treatment, covering all dangerous snakes, lizards, spiders, insects and marine animals of North America. 55 illustrations. Phone numbers of antivenom centers. $1.95

SKIING

CALDWELL ON CROSS-COUNTRY. John Caldwell. A natural approach to training and techniques for the serious skier who wants to improve his performance. Written by a former olympic star and U.S. team coach who is considered one of the most readable and informative writers on the subject. $8.95

COLORADO FRONT RANGE SKI TOURS. Tom & Sanse Sudduth. A guide book including over 50 ski tours in the Rocky Mountains of Colorado. $5.95

COMPLETE CROSS-COUNTRY SKIING AND SKI TOURING. Lederer and Wilson. From beginning to advanced technique. One of the most complete and easily used books on cross-country skiing. Thoroughly illustrated. Rev. ed. $4.25

THE NEW CROSS-COUNTRY SKI BOOK. John Caldwell. Probably the best guide out for cross-country skiing as both family recreation touring and a competitive sport. Covers technique for stride and poling over varied terrain, equipment, laying a course, waxing, tips for outings with the family, photographs. $4.50

NORDIC TOURING AND CROSS-COUNTRY SKIING. M. Michael Brady. Spells out the essentials of technique, equipment and waxing as practiced in Norway for racing and touring. Excellent diagrams and sequence drawings. $2.50

OREGON SKI TOURS. Newman and Sharrad. A guidebook covering over 65 cross-country ski trails throughout Oregon. $5.95

SKI CROSS COUNTRY. M. Michael Brady, Lorns O. Skjemstad. A comprehensive guide to the latest in technique, exercise and training, equipment, waxing, racing, and instruction for everyone from the novice to the racer. $5.95

SKI TOURS IN CALIFORNIA. David Beck. How and where to tour and winter camp from Mt. Shasta to Mt. San Jacinto. 38 tour descriptions with maps and elevation charts. $4.95

TEACH YOURSELF TO SKI. Georges Joubert. Hailed as the "bible" of the sport, Joubert's latest book is one no downhill skier can afford to be without. Appropriate chapters are directed to the novice who has never been on skis before, the intermediate skier and the advanced skier also wanting to improve, and to the racer searching for the latest discoveries to finish his technique. Filled with diagrams and sequence photos. $7.00

WAXING FOR SKI TOURING AND CROSS-COUNTRY SKI RACING. By Michael Brady and Lorns Skjemstad. A book that takes on the mystifying "art" of waxing nordic skis in a direct and straightforward manner. A good book on a complex subject. $1.20

WILDERNESS SKIING. Lito Tejada-Flores and Allen Steck. Illustrations by Alfred Smith. Reflecting the latest thinking in modern ski technique. Nordic cross-country and Alpine touring are thoroughly explained as well as extreme skiing techniques. Clothing, sleeping gear, food, tents, avalanches, and first-aid are just some of the subjects covered. $6.95

THE SNOWSHOE BOOK. Osgood and Hurley. A complete guide with chapters on history, selection and use of snowshoes, first aid, avalanches, safety and even fun and games on showshoes. Thoroughly illustrated with photographs and line drawings. $4.50

SNOWSHOEING. Gene Prater. An instructional book on techniques of snowshoeing, winter camping, avalanches and equipment. $3.95

JOURNALS

1976 AMERICAN ALPINE JOURNAL $9.75

ASCENT The Mountaineering Journal of the Sierra Club. Mountaineering articles, book reviews, new routes, etc. $9.00

MOUNTAIN LIFE AND LORE

A BOOK OF COUNTRY THINGS. Needham and Mussey. Practical information on the amazing self-sufficiency of rural New Englanders in the later half of the 1800's. Farming, animals, tools, stone and wood and much, much more. Illustrated with beautiful old woodcuts. $5.50

DRY IT—YOU'LL LIKE IT. Gen Macmaniman. An excellent book on dehydrating food, discussing areas from nutritional aspects to the variety of foods which can be preserved. Also included are recipes and plans for building your own food dehydrator. $3.95

THE FOXFIRE BOOK. Wigginton, ed. Hog dressing, log cabin building, mountain crafts and foods, planting by the signs, snake lore, hunting tales, faith healing, moonshining and other affairs of plain living with the Mountain Folk of southern Appalachia. Illustrated. $3.95

FOXFIRE II. Wigginton, ed. Ghost stories, spring wild plant foods, spinning and weaving, midwifing, burial customs, corn shuckin's, wagon making and more affairs of plain living with the mountain folk of Southern Appalachia. $4.50

FOXFIRE III. Wigginton, ed. Animal care, banjos and dulcimers, hide tanning, summer and fall wild plant foods, butter churns, ginseng, and still more affairs of plain living with the mountain folk of Southern Appalachia. $4.95

HANDMADE HOUSES: A GUIDE TO THE WOOD BUTCHERS ART. Arthur Boericke with photographs by Barry Shapiro. Providing an opportunity to visit some of the glorious homes, barns, sheds, saunas, privies and shelters which a growing number of self-taught carpenters are building to please themselves. Filled with color and texture, shaped wood and stained glass—rich in fantasy and imagination. Over 100 color plates with running commentary by the author. 8½ x 9½ inches. Paper $5.95

PUTTING FOOD BY. Herzberg, Vaughn & Green. A complete book of old and new ways to preserve food right (from canning, freezing, jelly making, pickling to smoking, drying, even root cellaring) with recipes for using it. $4.95

FISHING

BAIT FOR TROUT. Jim Ure. An informative and entertaining book discussing the use of bait instead of artificial lures. Included are chapters on habits and environments with a series of illustrations of fish and fishing methods. $5.95

THE CURTIS CREEK MANIFESTO. Sheridan Anderson. A fully illustrated guide to the strategy, finesse, tactics and paraphernalia of flyfishing. Written by a master flyfisherman and professional cartoonist. $2.95

FLYFISHING FOR BACKPACKING. R. A. Cordes. A complete pocket-sized book on flyfishing, covering equipment, technique, and an introduction to stream and lake entomology. $2.50

KAYAKING CANOEING

AMC WHITEWATER HANDBOOK. J. Urban. Well-organized manual for learning the "ins" and "outs" of whitewater adventures. The book is oriented towards beginning paddlers and all aspects of whitewater paddling are covered. $2.25

BASIC RIVER CANOEING. R.E. McNair. Natural progression to Red Cross manual as it starts where flat-water manual leaves off and proceeds to develop safety and whitewater skills concomitantly. $2.95

BOAT BUILDER'S MANUAL—EDITION II (1973). Charles Wallbridge. A technical yet well-explained manual which explains all the things a home boat builder or a potential boat buyer would want to know with respect to construction, materials, etc. $4.25

CANOEING WATERS OF NORTHERN CALIFORNIA. Ann Dwyer. Tidewaters, lakes and rivers are covered in this "beginning" book. Additions and corrections will be added as the information is gathered. $4.00

THE COMPLETE WILDERNESS PADDLER Davidson and Rugge. One of the more complete "how to" books which covers planning, outfitting, and wilderness techniques necessary for journeying in a canoe. Excellent river-reading and paddle technique sections plus a detailed appendix. $10.00

KAYAKING. Jay Evans and Robert Anderson. "Bible" of the sport by Jay Evans, U.S. Olympic Kayaking Coach. Discussion of equipment, technique, touring as well as getting in shape and race technique. More than 100 photographs. Paper. $4.95

POLE, PADDLE AND PORTAGE. Bill Riviere. Possibly the best, the fullest guide to canoeing on the market. By a man who has loved canoeing all his life and knows as much as anyone about this ancient North American sport. Techniques of canoeing, canoe safety and a guide to North American canoeing waters. Paper. $3.95

SIERRA WHITEWATER. Charles Martin. An excellent guide to the rivers of the Sierra. $5.95

WEST COAST RIVER TOURING. Dick Schwind. Comprehensive river guide book covering most of the creeks, streams, and rivers along the coast from the Rogue River, south. Informative for kayakers, rafters, and canoeists. $6.95

WHITEWATER RAFTING. William McGinnis. Whether one is already a professional river guide or someone looking for a new adventure and wanting to learn how to go rafting, a would-be passenger wishing to get the most out of a professionally guided raft trip, or simply an armchair adventurer, "Whitewater Rafting" is the complete guide. $12.50

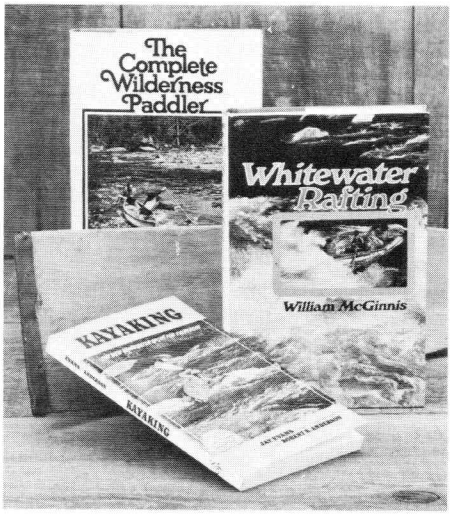

WILD RIVERS OF NORTH AMERICA. Jenkinson. A superb hard-bound book which provides one with an appreciation of some of the magnificent rivers in this country. Extremely well-written. $12.95

WILDWATER TOURING. S. and M.S. Arighi. Actually 2 books in one as it includes modern thoughts about river touring by kayak, canoe, raft, or draft boat in addition to providing excellent guide information on possible river tours in Oregon and Idaho. $8.95

YUKON SUMMER. Eugene Cantin. Story of a 1200-mile journey down the Yukon River in a kayak in 1972. A well written account. $6.95

OPTIMUS HAND WARMER
Flameless, wickless, catalytic heat. Adjustable temperature control. Uses lighter fluid, white gas, or catalytic fuel. One filling lasts all day.
Wt. 1½ oz. $6.00

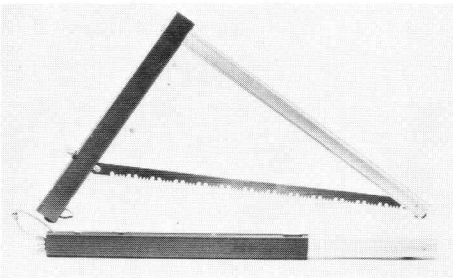

SVEN SAW
Rugged folding bucksaw with tempered Swedish steel blade and frame of lightweight anodized aluminum. Single wing nut locks saw open or closed. 20" blade is completely and safety enclosed when saw is folded. Carrying size 23" x 1½" x ½".
Wt. 16 oz. $8.00
Extra Blades with stud
Wt. 6 oz. $2.00

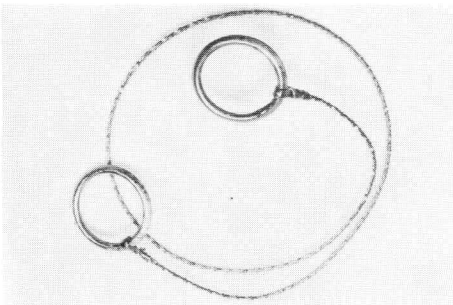

WIRE SAW
A fine survival kit item. Hardened steel; rugged, lightweight, compact, and inexpensive, this unique little saw fills a variety of needs. A bow may be cut of green wood and fitted to the end rings, making an efficient bucksaw.
Wt. ½ oz. $2.25

NYLON CORD
⅛" cord; 550 lb. test.
50' hank, 3 oz. ..... $ .95
100' hank, 6 oz. $1.75

DRAWSTRING CLAMP
Spring-loaded plastic clamp that will hold drawstrings up to parachute cord size on parkas, hoods, packs, etc. Wt. ¼ oz. ..... 3/$1.00

BELT HOOK
Sturdy nylon strap with swivel snap hook for attaching cups, canteens, etc.
Wt. 1 oz. ..... $ .75

GLASS GARD
Adjustable elastic band keeps glasses safely in place. Fastens simply and securely to your glass frames. Wt. ¼ oz. ..... $ .75

PLASTIC WHISTLE:
A must for safety in the mountains. Color: white.
Wt. ½ oz. ..... $ .65

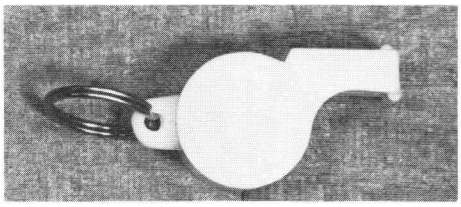

PLASTIC MATCH BOX
Waterproof hard plastic. Cork gasket, striking flint. 2¾" x 1". Wt. 1½ oz. ..... $ .75

SAFETY MATCHES
Windproof and waterproof. A sure light every time. Packed 25 to a box. Boxes sold in pairs only.
Wt. 1 oz. $1.00

FOLDING SCISSORS
Heat-treated blades of surgical stainless steel are completely protected when scissors are folded. Blade length: 1½". Folded size: 1" x 3⅛".
Wt. 1 oz. $3.50

UTILITY POUCHES
Flat clear waterproof plastic envelopes with slide closures.

8" x 11"	wt. 2 oz.	2/$1.00
9½" x 13"	wt. 4 oz.	2/$1.25
12" x 16"	wt. 8 oz.	2/$1.50

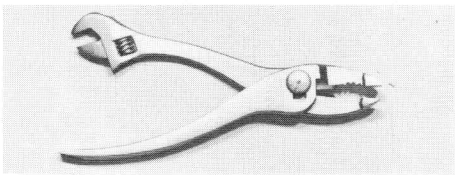

COMBINATION TOOL
4-inch adjustable wrench, slip joint wire cutting plier and screwdriver, combined. Chrome plated.
Wt. 5 oz. $5.50

METAL MIRROR
3" x 4". Has hole for hanging.
Wt. 2½ oz. ..... $ .50

PLASTIC SOAP DISH
Hinged lid with catch. Holds 1 bar of soap. 4" x 2¾" x 1½".
Wt. 1¼ oz. ..... $ .25

TOOTHBRUSH
2-piece brush. Hollow handle serves as carrying case. Packed length 3½". Comes in kit with toothpaste. Wt. ½ oz. $1.50

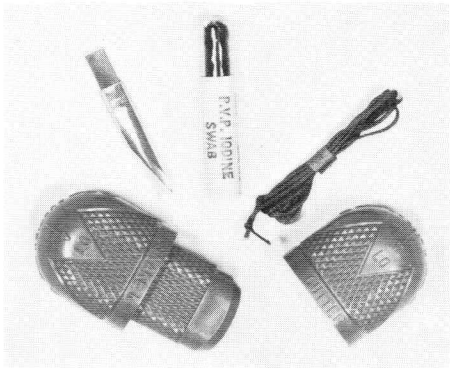

CUTTER'S SNAKEBITE KIT
An essential item for the outdoorsman. Consists of three suction cups, vial of antiseptic, lymph constrictor, and knife blade. 1" x 3".
Wt. 1 oz. $3.59

CUTTER'S INSECT REPELLENT
Highly concentrated formula. Expensive but good. A little goes a long way. Plastic squeeze bottle. Wt. 1½ oz. $1.75

JUNGLE JUICE
Effective and cheap insect repellent.
2 oz. bottle ..... $ .50

MOSQUITO NET HAT/SACK
A bag for your head or your wet socks. Essentially a stuff-sack made of nylon netting. This can be worn over your head or hat to keep away the bugs. Or use it to carry your wet laundry while backpacking. Or collect shells underwater in it, etc. Drawstring closure with clamp keeps everything inside. 10" x 20".
Wt. 1 oz. $2.50

WATER PURIFICATION TABLETS
Kills most germs and bacteria. One bottle contains 50 iodine tablets.
Wt. 1½ oz. $2.50

GLACIER CREAMS
Red Tube. Prevents burning and tanning at high altitudes. 1 oz. tube.
Wt. 1 oz. ..... $ .95
Green Tube. Prevents burning, allows tanning. 1 oz. tube.
Wt. 1 oz. ..... $ .85

LUBRIDERM LOTION
Recommended for chapping, windburn, relief of sunburn. 4 oz. plastic bottle.
Wt. 5 oz. $1.50

SUN STICK
For lips that are sensitive to sun and wind. Prevents chapping. Wt. 1 oz. $1.00

LABIOSAN
A very effective opaque tinted lip salve for the prevention or cure of sun and windburn, cold sores, herpes simplex, etc.
Wt. 1 oz. $1.50

ZINC OXIDE OINTMENT
Use as a total sun screen to prevent burning and tanning. 1 oz. tube ..... $ .75

DR. BRONNER'S LIQUID SOAP
Pure castile soap, peppermint scented and fully biodegradable.
Wt. 4 oz. $1.00
Wt. 32 oz. $5.00

FABRICS

Fabric	Wt. oz. per sq. yd.	Finish	Width (inches)	Thread count per inch	Tear Test in lbs. (ave.)	Colors	Uses	Price per lin. yd.
Tenaya Nylon	1.6	downproof	44/45	160x110	6.0	blue, green	sleeping bags clothing	2.70
Supernyl Nylon	2.5	downproof water repellent	44/45	160x92	7.0	forest green, royal blue, chianti, copper	down garments, parkas	2.70
Urethane Nylon Duck	7.5	urethane coated waterproof	44/45	60x45	30.0	brown, blue	packs, stuff-sacks, duffles	4.25
Nylport Nylon	2.6	urethane coated waterproof	54/55	104x88	6.5	blue, copper, forest green, yellow	raingear, ponchos, tent floors	3.75
Ripstop Nylon	1.9	downproof water-repellent	44/45	112x100	8.0	blue, orange, green	sleeping bags, garments, tents	2.70
Coated Ripstop Nylon	2.5	waterproof urethane coat	60	112x100	6.0	brown	tent flies, tarps	3.30
Nylon Netting	.9		44/45	50x50		olive green	mosquito doors, sleeping bag baffles	1.35
65-35 Cloth (65% dacron, 35% cotton)	4.0	water repellent	44/45	105x70	N/A	blue, forest green	garments	4.20
Cordura	11.5	waterproof urethane coat	44/45	40x30	N/A	blue, green	packs	6.60

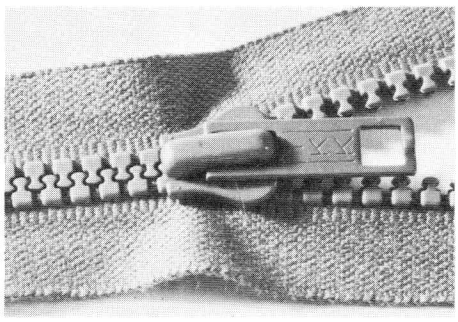

NYLON ZIPPERS

Single slider, single pull, open one end, (packs).
9", 12", 15", 17" $1.00
Double slider, single pull, separating (garment).
24", 26", 28" $2.00
Double slider, double pull, separating (sleeping bags).
70", 72", 99"..... $3.25

BAG SNAPS

Steel clip. Nickel finish.
½", ¾", 1"..... 5/$1.00

SLIDE FASTENERS

½", ¾", 1"..... 5/$1.00

SCOTT BUCKLE

Quick-release buckle for ½" webbing..... $ .25

METAL DEE RINGS

½", ¾", 1"..... 10/1.00

NYLON WEBBING

Heavy Weight
½" black, (601-N012) per ft. ..... $ .15
1" char. grey, (601-H100) per ft. ..... $ .24
1½" per ft. ..... $ .24

ENSOLITE

A unicellular foam material noted for insulating efficiency and shock absorbing quality. Will not soak up water. Used for padding under sleeping bags, shoulder pags, insulation, etc.
Full Sheets 42" x 56".
¼" ave. wt. 26 oz..... $13.00
⅜" ave. wt. 40 oz..... $15.00
Half Sheets 21" x 56".
¼" ave. wt. 13 oz..... $ 6.50
⅜" ave. wt. 20 oz..... $ 7.50

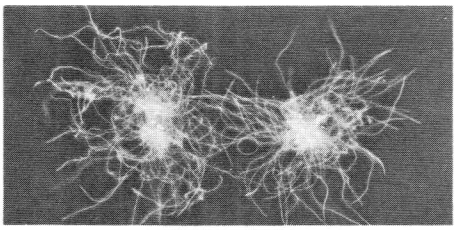

GOOSE DOWN

The perfect insulator for sleeping bags, parkas, etc. Packed in plastic bags.
¼ lb. ..... $ 8.25
½ lb. $16.50
1 lb..... $33.00

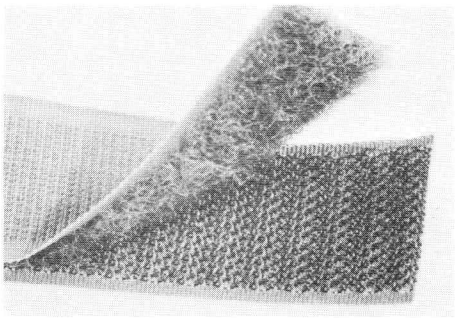

VELCRO TAPE

¾" hook-and-pile tape, used for closures on pockets, cuffs, flaps, etc. Strong and long-lasting. Colors: grey, green, navy and beige.
Per ft. ..... $ .60

RIPSTOP REPAIR TAPE:

2" wide Ripstop material with adhesive backing. Quick repair for rips. Colors: red, blue, green, orange.
25' roll. $3.00

SEAM SEALANT

A clear liquid for waterproofing nylon seams in tents, groundsheets, rainwear. 2 oz. tube with applicator.
Wt. 3 oz. $1.00

ALL-PURPOSE WATER REPELLENT

A non-silicone-based water and stain repellent.
Wt. 19 oz. $3.00

DOWN COMFORTER

This is the ultimate down comforter utilizing design features and materials employed in the finest down sleeping bags. Because it is not quilted but completely baffled, it allows for maximum lofting, an uninterrupted flow of air and even heat distribution. Top side fabric is 1.9 oz. ripstop nylon, bottom fabric is 60/40 cloth so that it will not slide off the bed. These fabrics assure that the comforter is completely down proof and can withstand rugged use in a camper or tent as well as at home. Finished size is 84″ x 90″ and it is filled with 3 lb. goose down. Each comforter comes with a large storage stuffsack that stores and protects the comforter without crushing the down. We guarantee all materials and workmanship and are sure you will enjoy the extraordinary comfort, weightless warmth, and years of service these comforters will provide.
Colors: navy bottom fabric with soft blue top or forest green bottom fabric with light green top.
Wt. 6 lbs. $135.00

ALADDIN LOW BOY

Exclusive mantle/burner makes the Aladdin the most efficient kerosene-burning lamp ever designed. Burning a blend of 94% air and 6% kerosene, these lamps emit a steady white light adjustable in intensity from candle-glow to the equivalent of 100 Watts of electric light. Fuel consumption is 50 hours per gallon of kerosene. Aladdin lamps are smokeless, odorless and silent. The low-boy is an inexpensive, dependable, all-purpose table lamp for camp or home. Simple fount without separate base keeps weight low for stability. Polished aluminum fount with plated brass burner. Comes complete with mantle, wick and wick cleaner.
Shipping weight 2¾ lbs. $23.00

EXTRA PARTS FOR ALADDIN LAMPS

REGULAR CHIMNEY (for use under 5,000 ft.) wt. 7 oz. $3.25
HIGH ALTITUDE CHIMNEY (for use over 5,000 ft.) wt. 8 oz. $4.25
MANTLE. Wt. ½ oz. $1.25
WICK (Specify burner model "C" or "23" as indicated on adjusting knob). Wt. 1 oz. $1.50
WICK CLEANER. Wt. ½ oz. ..... $ .50

ALADDIN COLONIAL LAMP

A mid-priced mantle lamp with an antique-style burlap shade and distinctive hand blown amber glass base. Timely and attractive, the Colonial lamp is fashionably functional. An authentic reproduction of the original Aladdin lamp. Burns 12 hours on one quart of kerosene and puts out a light intensity equal to a 75 watt electric bulb.
Shipping weight 9½ lbs. $37.00

ALADDIN "TURN OF THE CENTURY" LAMP

Elegant charm and nostalgia combined in an efficient, reliable kerosene lamp recalling the fabulous "gas light" era. Bowl and burner are polished, solid brass, complemented by Aladdin's white glass shade—an original design of hand-painted dogwood blossoms. Graceful chimney locks onto lamp and will not tip. Overall height 23½". Whether you use it as a distinctive "decorator touch" in accent lighting or as a primary source of light, the Aladdin lamp is always dependable.

Shipping wt. 9 lbs. $65.00

ALADDIN BLUE FLAME HEATER/COOKER

The Aladdin is the best-selling, most thoroughly field tested and proven kerosene heater in the world. This handy, portable, non-pressure unit will heat up to 3,000 cubic feet for up to 15 hours on a single filling. Using economical kerosene, the Aladdin is safe, smokeless and practically odorless. Heat output is 6,000-9,000 BTU's per hour. Fuel capacity: ¾ gallon. Dimensions: 17" x 10½". Weight 6 lbs. Color: Sea mist green.

Shipping weight 11 lbs. $39.00

EXTRA PARTS FOR BLUE FLAME HEATER

WICK $5.00
WICK CLEANER $1.00
FLAME SPREADER $2.25

SNOWSHOE CHAIRS

Handcrafted by Tubbs of Vermont from selected New England ash and varnished rawhide. Each piece is carefully and individually developed from its earliest stages to the final finish. As a result, no two pieces are exactly alike. Solid Yankee craftsmanship, tradition and beauty characterize these unique chairs.

SNOWSHOE FOLDING CHAIR

Compact and low to the ground (7½" seat height), it is often called the "canoe chair" since it sits low and well balanced in the bottom of a canoe. Chair back folds forward, reducing overall height to a maximum of 9" to make this original Snowshoe Chair unusually portable and versatile. Shipping and handling: $5.00 anywhere in U.S. Wt. 5 lbs. 14 oz. Shipping wt. 10 lbs. $50.00

SNOWSHOE ROCKER

Construction is similar to folding chair with rockers, arms and greater seat height (17"). Shipping and handling: $5.00 anywhere in U.S. Wt. 10 lbs.
Shipping wt. 15 lbs. $75.00

STAINLESS STEEL VACUUM BOTTLES

Battleship strong and backed with a five-year factory guarantee, these unbreakable bottles by Aladdin/Stanley will keep your coffee steaming hot (or your martinis frosty cold) all day long. Stainless steel liner is safe and sanitary—can't rust, stain or absorb odors. Best of all there is no glass to break.

1 pt..... Wt. 15 oz. $19.00
1qt..... Wt. 20 oz. $20.00
2 qt..... Wt. 28 oz. $25.00

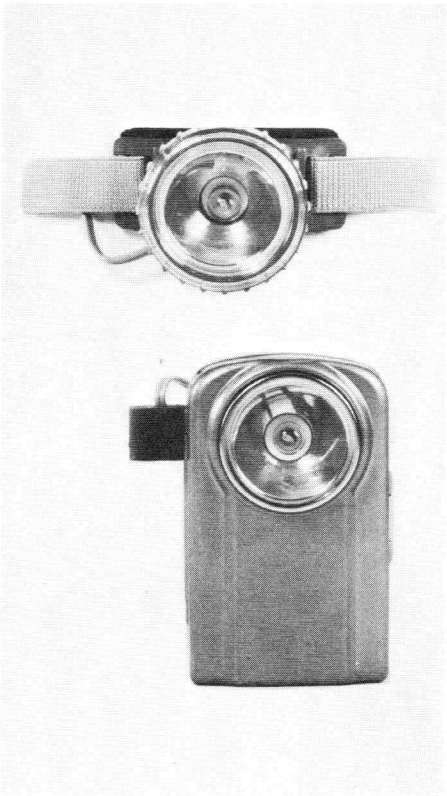

FRENCH WONDER HEADLAMP

Complete hand lamp in a compact metal case (2⅝" x 4⅛" x 1⅛"). Separate bulb and reflector unit with head strap and bracket simply plugs into side of case for conversion to head lamp. Supplied with wonder battery. Wt. 10 oz. $7.00

Wonder Battery	Wt. 4 oz.	$1.00
Wonder Bulb	Wt. ½ oz.	$ .40

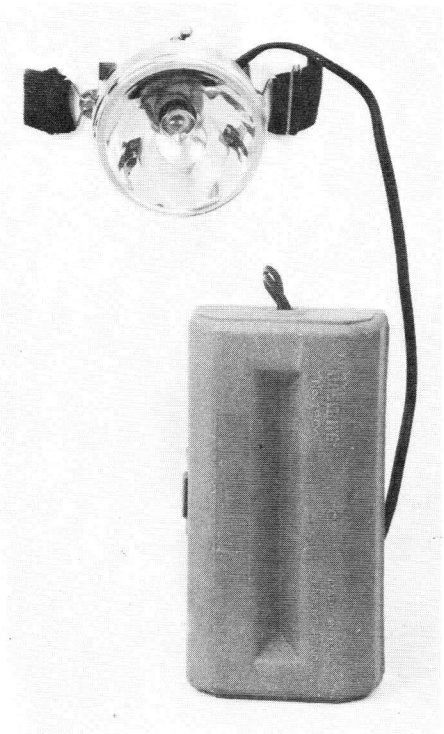

JUSTRITE HEAD LAMP

Lightweight, non-corrosive, plastic case (5½" x 3" x 1½") fits in pocket or clips to belt. Lamp and switch in padded metal head piece which leaves both hands free. 1500-foot beam. Uses 4 size "D" batteries. Wt. 8 oz..... $10.25

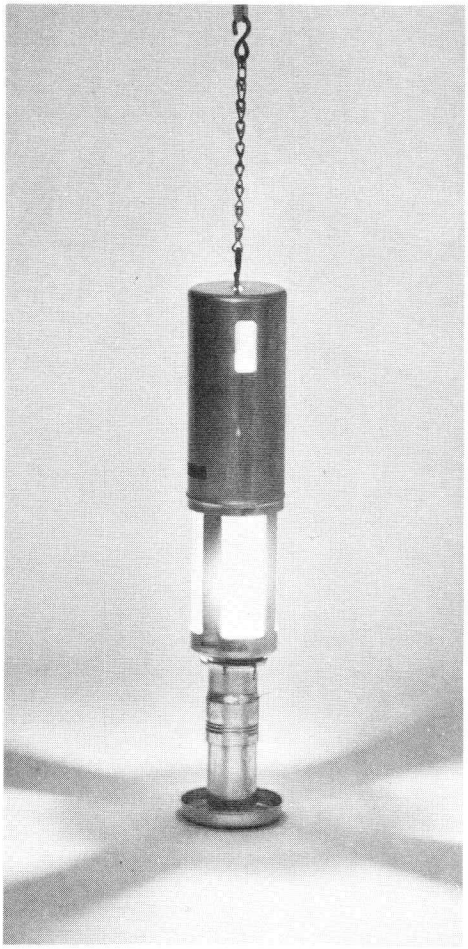

FRENCH CANDLE LANTERN

Cylindrical aluminum lantern, 2" x 4½" when collapsed. Opens to 11½" long. Shielded glass chimney; spring mechanism keeps candle at uniform burning height. Safe and efficient.
Wt. 3¾ oz..... $6.75

STEARENE CANDLES

Cut in half for use with candle lantern. Wt. per dozen 24 oz. Price per dozen..... $1.00

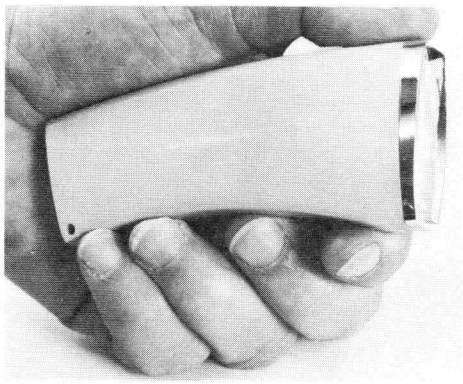

MALLORY FLASHLIGHT

Compact flashlight that throws 250-foot beam. Molded plastic case. Comes with 2 AA Duracell batteries. Case is 4" long. wt. w/batt. 2¾ oz.$2.50
Bulb for Mallory..... $ .40

ALKALINE BATTERIES

Five to ten times the life of an ordinary battery.
"AA" cell ..... wt. 1 oz..... $ .75
"C" cell..... wt. 3 oz..... $ .90
"D" cell..... wt. 4 oz..... $1.00
BULBS
PR3 (3 C or D cells)..... $ .40
PR4 (2 C or AA cells) ..... $ .40

BLEUET LANTERN

Uses same butane cartridge as Bleuet stove. Economical and simple: just turn valve and light. Burns 4½-5 hours at full-on position. Frosted glass globe for bright glare-free light. Height 12".
Wt. w/1 cart. 37 oz..... $16.00

SELF-SEALING BUTANE CARTRIDGES

Wt. 10 oz. $1.25
Wt. 3¾ lbs. Box of six..... $7.00
BLEUET MANTLE..... $.65
FROSTED GLASS CHIMNEY. For Bleuet lanterns. Wt. 3 oz..... $2.25

CARBIDE LAMP

Small brass lamp. Burns carbide gas. Stands 4" high. 4" reflector. Hook for attaching to helmet. wt. 7¾ oz. $8.50
Note: Carbide fuel not mailable, but can be obtained locally.

KEL-LITE

The best flashlight available anywhere at any price. Unbreakable and absolutely reliable, the Kel-Lite is the flashlight preferred by law enforcement and government agencies. Machined aircraft aluminum alloy case with textured non-slip grip has non-reflective black anodized finish. Rust and corrosion proof. Unbreakable lens. Lifetime warranty for the original owner. Batteries not included.

2-C cell ..... wt. 6 oz. $12.00
3-C cell ..... wt. 10 oz. $13.00
3-D cell ..... wt. 17 oz. $19.50

BUSHNELL BROADFIELD MONOCULAR

A compact, powerful pocket telescope with superb Bushnell optics in a roof-prism design. Made in Japan. 8 power, wide angle lens gives a clear, distortion-free field of view of 446' at 1,000 yards. Eyecup rolls back for use with glasses. Height is 5¼", diameter 1-9/16", complete with neck cord and zippered sheath. 20 year factory warranty.
Wt. 7 oz. $49.50

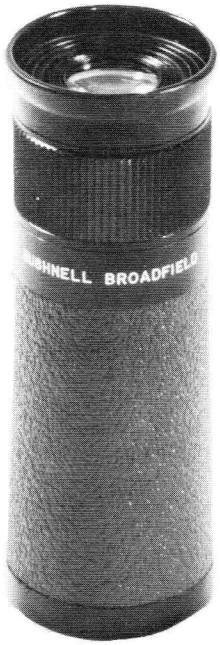

BUSHNELL MONOCULAR

A small (3½") prismatic scope made in Japan to Bushnell standards of precision and quality. Fully coated lens and prisms project crisp, brilliant, distortion-free views. 8 power 24 mm, wide-view lens gives a 437' viewing circle at 1,000 yards (equal to widest angle binoculars). Lens may be used alone as a magnifying glass. Soft, zippered carrying case, wrist strap, and protective lens cap are included. Five-year factory warranty.
Wt. 4 oz. $27.00

BUSHNELL CUSTOM COMPACT BINOCULARS

Selected by NASA scientists for use in Gemini space flights, this is the finest compact binocular we have ever seen. Three inches high and weighing only 11 ounces, the Japanese made Custom Compact easily fits into jacket or shirt pocket. Featuring superb optics, rugged construction and extendable eye cups that give a full field of vision with or without glasses. Clarity and brilliance are unsurpassed. Comes in soft zippered carrying case of top-grade black cowhide. Twenty-year factory warranty on parts and service. Center focus. 6 x 25—6 times magnification. Field of view at 1,000 yards: 420'.
Wt. 11 oz. $105.00
7 x 26—7 times magnification. Field of view at 1,000 yards: 368'.
Wt. 11 oz. $110.00

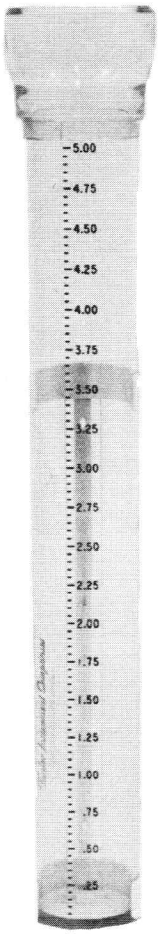

TAYLOR RAIN GAUGE

Simple, accurate measuring tool. Ideal for gardeners, farmers, naturalists, etc. Clear plastic case with 5" capacity. 2" diameter collector. Easy to read, install and clean. Comes with mounting bracket, instructions, and chart.
Wt. 8 oz. $6.00

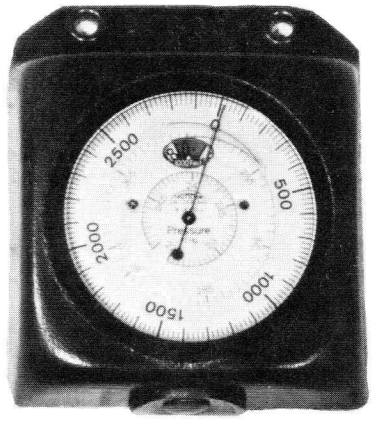

THOMMENS ALTIMETER

Traditional Swiss quality costs a little more but is accurate and dependable—the best we have tested. Reads up to 21,000 feet with accuracy of about 30 feet within the entire range. Compensated for temperature changes. Instrument has a barometric scale with a range of 22.5" to 31" of mercury. Comes in leather case. Size 2⅞" x 2½" x ⅞".
Wt. 3 oz. $100.00

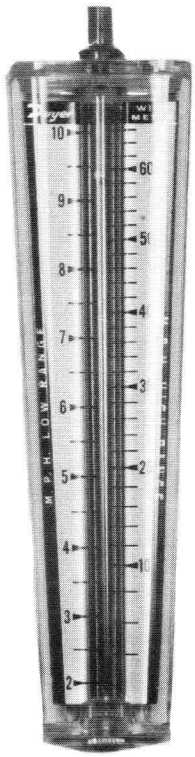

WIND METER

Accuracy of ½ mile/hr. on low scale and 3 miles/hr. on high scale. Dual range scale reads from 0 to 60 miles/hr. Precision die molded of acrylic plastic. Size: 8" to 3" x ½".
Wt. 2½ oz. $6.50

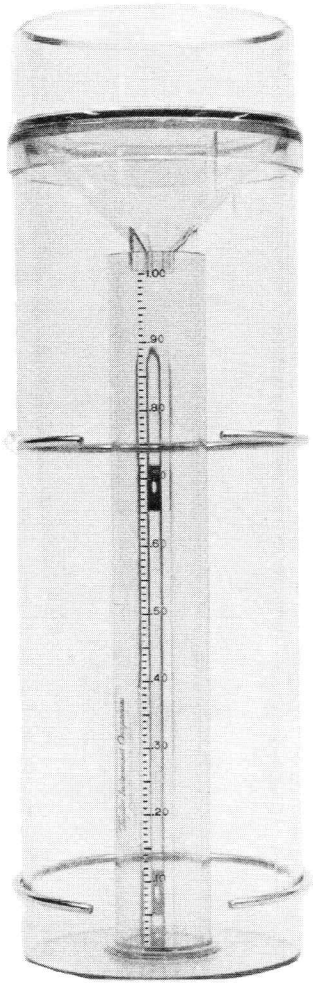

TAYLOR PROFESSIONAL RAIN GAUGE

Cylindrical plastic case with graduated inner receiver. Overflow slot permits rainfall accumulation up to 11". Collector top is 4⅛" diameter. Complete with rustproof metal mounting bracket and 5 year record sheets. 14" length.
Wt. 31 oz. $32.00

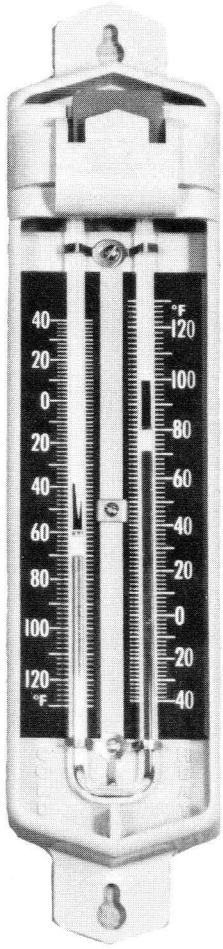

MAX-MIN THERMOMETER

For weather records or settling arguments about how cold it was last night. The max-min thermometer will record the lowest and the highest temperature from the time of last setting. Range -40 F to 130 F. Easy to reset. Length: 12".
Wt. 6 oz. $15.50

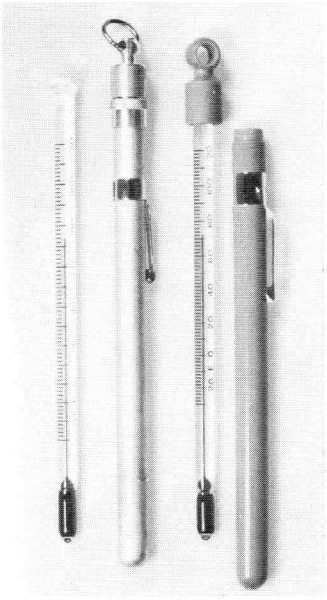

THERMOMETER

Comes in 6¼" case with pocket clip and carrying ring.
Range: -30 F to 120 F.
Metal Case: (tubes are replaceable)
Wt. 1½ oz. $6.00
Plastic Case: (tubes cannot be replaced)
Wt. 1 oz. $4.00

THERMOMETER REPLACEMENT TUBE

Fits metal case only.
Wt. ½ oz. $3.00

KIRTLAND S/T HANDLEBAR BAG

A large volume, easily accessible and securely riding handlebar bag. It has four zippered pockets, two slash pockets and a clear vinyl map enclosure positioned on top so that the cyclist has a constant view of his map while riding. A shoulder strap is included with this bag which allows it to be used as a handbag when removed from the bike. Colors: blue, yellow or red. Approximate capacity 680 cubic inches. Comes with bag support bar.
Wt. 20 oz. $34.00

SUPPORT BAR FOR HANDLEBAR PACK

Easily slips over handlebars, providing support to hold bag off wheel.
Wt. 13 oz. $5.00

KIRTLAND G/T TOUR PAK

Made of waterproof, 8 oz. urethane-coated nylon duck with nylon zippers, aluminum stiffeners and rust proof finished hardware. The panniers are spring mounted and can be attached to any standard rear carrier in seconds. And, when removed from the bicycle, snap together to form a single piece of luggage for convenience in carrying. Side mounting leaves top of carrier free for lashing gear directly to carrier. Four zippered pockets and a map slot in each pannier help organize and provide easy access to small items. Total capacity: 2300 cubic inches. Color: blue, red or yellow.
Wt. 38 oz. $62.00

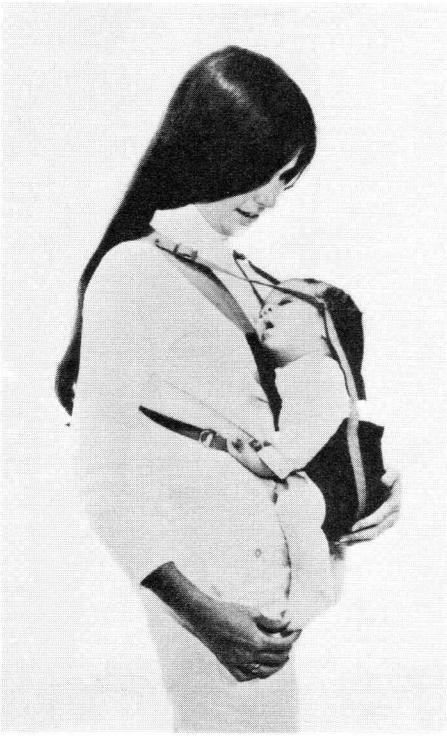

GERRY CUDDLER

A non-frame baby carrier of washable duck. The cuddler is designed for the newborn up to four months and has head support so that the baby is held against the parent's breast with complete security. Adjustable for comfort. Colors: red/blue or yellow/orange.
Wt. 7 oz. $8.50

GERRY KIDDIE PACK WITH STAND

Kiddie pack with fold-out stand for conversion from a back carrier to a stable lightweight baby chair. Aluminum frame, seat of washable cotton duck, nylon shoulder straps with full padding, adjustable seat with safety strap and storage space below. For babies 4 months to 40 lbs. Colors: blue or green.
Wt. 34 oz. $18.00

TRAILWISE NYLON BELT POUCH
A convenient and easily accessible pouch for snacks, glasses, first-aid material, etc. Made of waterproof nylon duck. Nylon zipper and belt loops. Size 4½" x 7½" x 2". Colors: dark blue or brown.
Wt. 2 oz. $4.50

SKI HUT KNAPSACK
Popular low-priced knapsack with padded shoulder straps. Two outside zipper pockets. Measures 6" x 14" x 16". Adjustable waist and shoulder straps. Comes in water-repellent canvas or nylon. Colors: cotton—red, green; nylon—red, blue, sage.
Cotton. wt. 18 oz. $10.00
Nylon wt. 18 oz. $12.00

JUNIOR KNAPSACK
An inexpensive children's pack. This small knapsack (11" x 12") has a patch pocket located on the outside under flap. Adjustable waist and shoulder straps. Water-repellent canvas. Colors: red, green.
Wt. 9 oz. $5.25

BASIC
An excellent pack for the economy minded individual. Drawstring closure with a cord lock, top flap pocket, kangaroo pocket on the front, nylon web shoulder straps, hanging loop, double sewn zippers and dee rings are provided for the attachment of a waist belt. Size: 14" x 5½" x 10". Volume: 900 cu. in. Color: navy blue or forest green.
Wt. 11 oz. $13.00

DAY PACK
An economical rectangular pack with a 16" nylon coil zipper across front and sides and a zippered back pocket. Both zippers protected with rain flaps. Fabric is 8 oz. waterproof, urethane-coated nylon duck. Padded leather shoulder straps are swing mounted. Nylon waist belt is removable. Main sack measures 12" x 14" x 5". Pocket is 7½" x 8½" x 1½". Capacity: 900 cu. in. Color: navy or orange.
Wt. 16 oz. $18.50

BOTTLE BAG
A simple open pouch with belt loop. Holds bottles up to 1 quart in size. Perfect as a chalk bag when bouldering. Use anytime to keep hands free when a pack is superfluous. Urethane-coated nylon. Elastic at top. Color as available.
Wt. 1½ oz. $2.50

TRAILWISE SUMMIT PACK
A teardrop-shaped pack made from tough nylon Cordura Cloth. Urethane-coated for water repellency. Double layer on bottom. 20" zipper at top of pack. Ice axe loop. Nylon shoulder straps with integral covered ensolite pads. Waist strap. Height: 19"; bottom: 6" x 14". Colors: blue or green.
Wt. 20 oz. $22.50

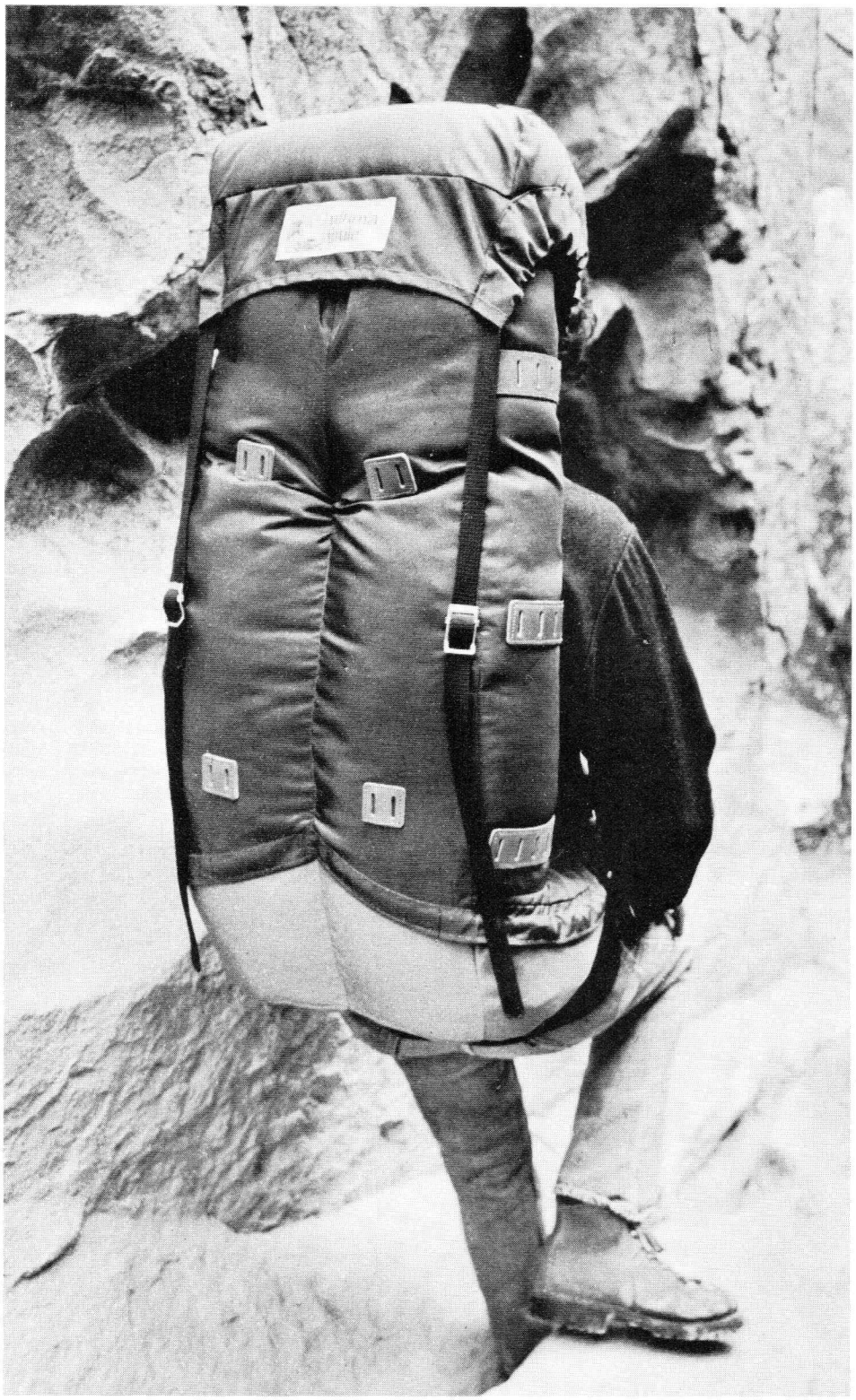

ALP SPORT EIGER STANDARD

An ideal rucksack for weekend trips and extended rock climbs. Removable aluminum stays can be bent to conform to the wearer's back. 7" 16" leather bottom, height 18". Capacity 30 to 35 lbs. Two side pockets and large pocket in flap covered with nylon zippers. Ice axe carrier, two accessory strap holders, nylon hauling handle, waistband. Material is urethane-coated nylon duck. Colors: orange or turf.

Wt. 37 oz. $40.00

CHOUINARD ULTIMA THULE PACK

A soft pack with the carrying capacity of a large frame pack. This newest version provides easier packing and even better balance and fit than previous models. New shoulder strap system allows one size to fit most persons (S through XL). Harness attached to the shoulder straps allows the wearer to shift weight according to comfort—from even distribution to greater stress on the top or front of the shoulders or on the hips or back—a boon after carrying a load for several hours in one position. Bottom of the pack wraps around the waist, and the entire pack is curved vertically to cling to your back, keeping the weight close to your own center of gravity. Top flap has drawstring closure and generous extra clothes and camera pocket. Vertical compartment divider can be unzipped for bulky loads. Material is 7.5 oz. coated pack nylon, double stitched and riveted. Back and dewlaps use cordura and are foam padded. 3750 cubic inch capacity.

Wt. 3 lbs. 2 oz. $70.00

Optional strap on pockets $12.00/pair

SKI-MOUNTAINEER

Top of the Hine/Snowbridge line of fine backpacks. Made of 8 oz. urethane-coated, waterproof nylon duck with a leather bottom for added abrasion resistance. Padded leather, swing mounted shoulder straps and removable aluminum conforming stay bars for comfort. Pack measures 13" x 16" x 6" with 9" x 3" x 5" side pockets and 11" x 10" x 3" flap pocket. Pockets close with covered Delrin zippers; main sack with drawstring and fix-lock slide. Ice axe loop. Three accessory strap patches on flap and two extra large accessory strap holders on the bottom. Removable waist belt. Total capacity: 1944 cu. in. Colors: navy or orange.

Wt. 43 oz. $47.00

TAMARACK

A large Hine/Snowbridge touring pack made from 11 oz. cordura nylon. 3000 cubic inch total volume including pockets. 14" x 21½" x 8" dimensions on the main compartment. Three large exterior pockets plus a documents pocket on the outside top of pack. Modified yoke suspension system allows this pack to fit almost everyone. Inverted "U" shaped double slider zipper allows full access to the pack. "X" frame stays inside the pack keep the load away from your back while allowing the pack to flex as you move. One size only. Colors: navy blue, bright red.

Wt. 52 oz. $63.00

SEREX PACK

The Serex is an expedition grade pack made from 8 oz. Cordura. It is a pack for the serious outdoor enthusiast who needs a large pack to handle large loads and bulky equipment. The Serex combines an adjustable yoke suspension system, compressor side straps allowing one size to fit virtually everyone. Fully padded shoulder straps, lower back padding and waistbelt make the Serex a comfort to use. Size 25" x 8" x 16" (excluding optional side pockets). Color: blue or red.

Wt. 63 oz. $78.00

Optional Side Pockets, wt. 4 oz. ..... $12.00/pr.

CAMP TRAILS SKYLINE CRUISER FRAME

The famous Skyline Cruiser frame with padded hipbelt. Welded tubular aluminum with luster finish. Four cross members for extra strength. Drilled for Camp Trails side-mounted bags. Padded nylon shoulder straps allow adjustment while in use. One 5" wide nylon backband with T-Bar turnbuckle adjustment. Large padded hipbelt. Four holes in cross bar allow lateral adjustment of shoulder pads. Dimensions: 31½" x 14½" (large size). Sizes: M & L.
Ave. wt. 36 oz. $23.00

SKYLINE PACK BAG

A beautiful bag for those who carry normal sized loads. Divided bag has special weatherproof urethane-coated nylon material. Five outside pockets with covered-zippered closures. Pin mounted to side of frame. Zippered opening to bottom compartment of bag. Spreader bar. Map pocket has velcro closure. Two nylon ties on redesigned storm flap. Cordhooks and cordlocks allow easy access. Volume capacity: 2780 cu. in. (M), 3050 cu. in (L). Colors: blue or forest green. Sizes: M & L.
Ave. wt. 23 oz. $30.00

CAMP TRAILS PADDED WAISTBELT

A full circle waistbelt made of urethane coated brown nylon duck. 4½" wide and ½" thick. Quick release buckle on 1½" front webbing. Support cords to keep belt upright. Sizes: medium (to waist size 35"), large (36" to 39") and extra large (40" to 47").
Ave. wt. 6 oz. $9.00

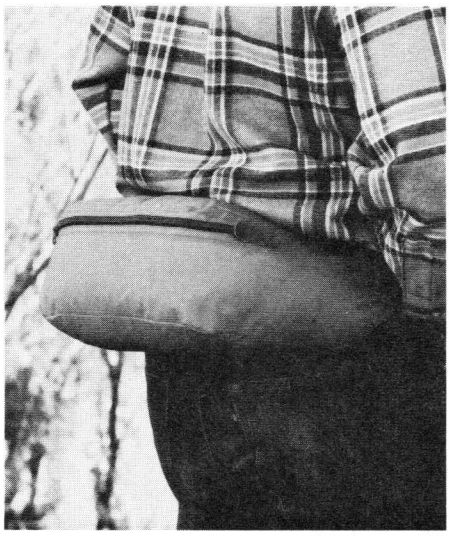

TRAILWISE SKIER'S WAIST BAG

Made of urethane-coated nylon duck, with adjustable belt of nylon web. Contoured to fit the body. Nylon zipper. A handy bag for camera, lunch, wax, goggles, etc. Size: 12½" x 4½" Colors: dark blue or brown.
Wt. 6 oz. $8.00

POWELL PACK

Large capacity waist pack designed for ski patrol use. Provides the wearer with unrestricted shoulder freedom. Made of 11 oz. coated nylon cordura cloth with 2" nylon waist belt. Double slider Delrin zipper allows pack to be opened at any point along upper edge. Two leather accessory strap patches on top of pack. Light enough to stow in a larger pack to be used for short side trips when the larger pack can be cached. Capacity: 470 w. in. Color: navy or red.
Wt. 11 oz. $13.50

TRAILWISE PACK FRAME

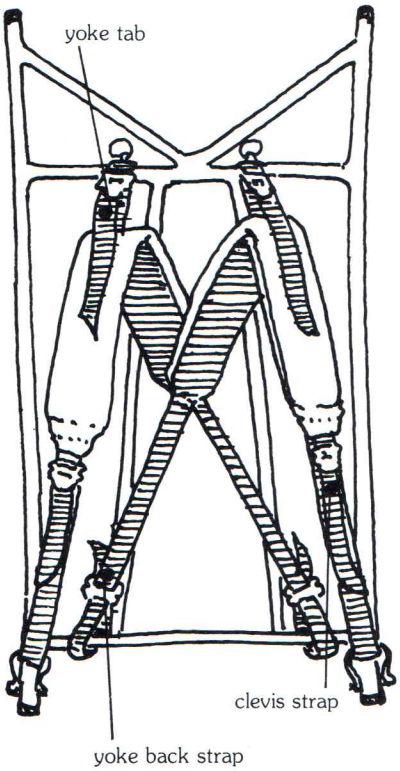

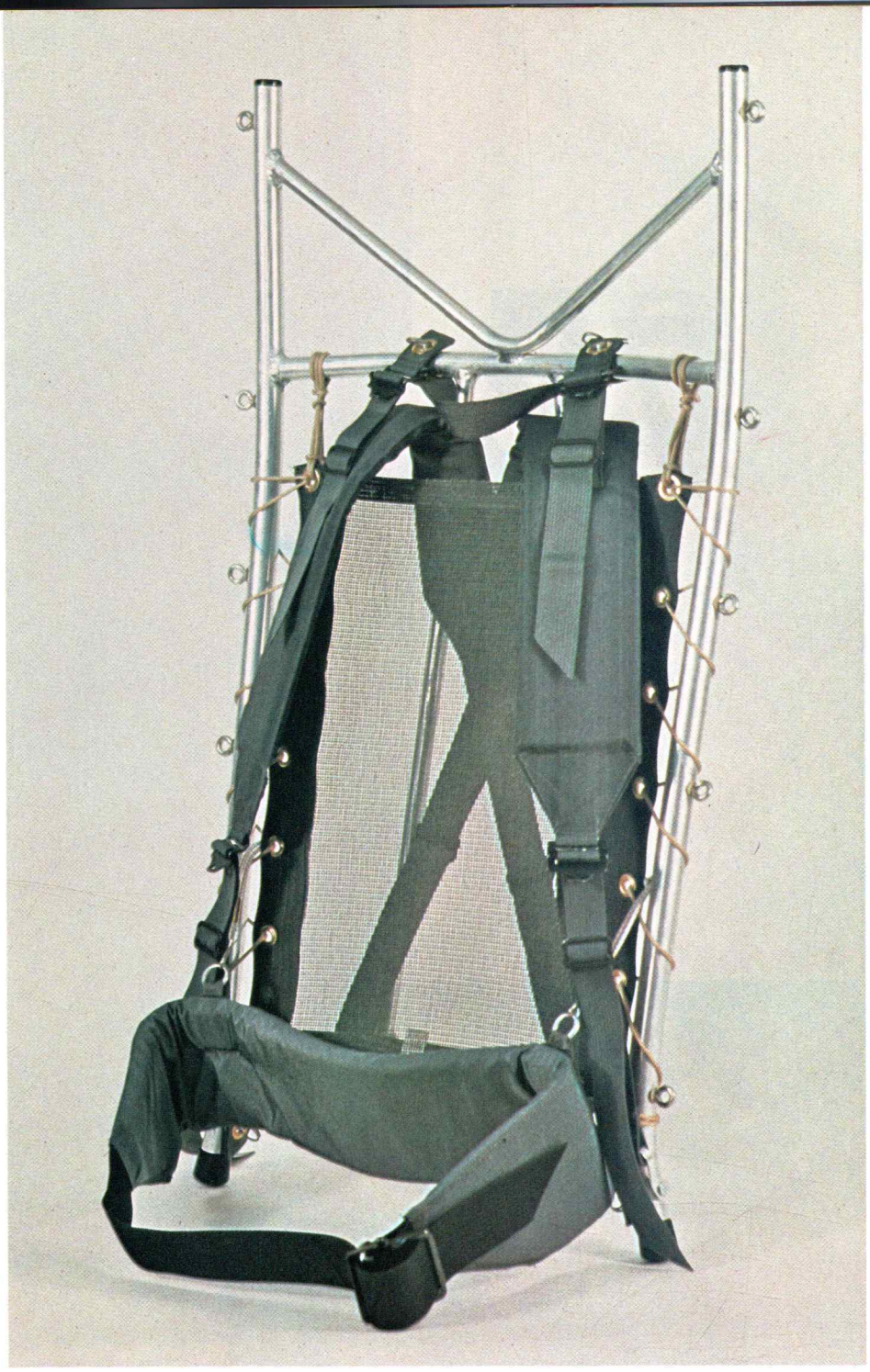

PACKFRAME ADJUSTING INSTRUCTIONS

The following steps should be taken when adjusting the suspension system of the Trailwise packframe.

Step 1: The padded hip belt should encircle the hips below the waist and on the flare of the hips and buttocks. Belt placement can be assisted by leaning foward slightly and hunching up the packframe with the back and shoulders until the belt is in the proper position. Cinch up the belt.

Step 2: Release the slide fasteners on the yoke back straps. Move the yoke assembly forward or backward to that point where the tabs connected to the yoke are slightly forward of the center of the shoulders. Reset the slide fasteners. This adjustment need only be made on the initial fitting of the packframe.

Step 3: Pull down on the clevis straps until pressure from the yoke is felt on the top of the shoulders.

Step 4: Pull forward on the yoke tabs to bring the mesh back panel up snug against the back.

Step 5: Release the clevis straps slightly. This should allow the packframe to settle down on the hips.

TRAILWISE CONTOUR FRAME

Comfort, durability and lightness have been the foremost considerations in designing the Trailwise frame. The frame is formed of thick walled, non-corrosive aluminum alloy and every joint is heli-arc welded so that all components contribute to its structural strength. The tapered contoured frame shapes the load around the back and extends the effective carrying area of the back, both in width and height. A full mesh back panel distributes weight and provides maximum air circulation between pack and wearer. Ensolite padded cross straps give excellent weight distribution and allow the load weight to be transferred to the hips. The wide 3½″ full circle padded hip belt comfortably supports the weight when it is transferred from the shoulders. A nylon hauling strap is secured to the cross member. Rivnuts and eye bolts for mounting Trailwise pack bags are included. The eyebolts can also be used as lashing points.

Small	Wt. 35 oz.	$50.00
Medium	Wt. 37 oz.	$50.00
Large	Wt. 40 oz.	$50.00

TRAILWISE PACK FITTING CHART

Back size—measured from hip bone to top of shoulder.

13″-16″	Small Pack Frame
17″-20″	Medium Pack Frame
21″-26″	Large Pack Frame

72

TRAILWISE PACK BAG 72

This year Trailwise has redesigned the pack that Colin Fletcher made famous in his books such as "The Complete Walker", although the basic concept of the Model 72 remains the same. The single spacious sack still measures 17" x 29" x 11" (5423 cubic inches)* roomy enough to hold all of your gear for extended outings. Redesigning has occurred in the pockets of the model 72, significantly increasing their capacity. The two side pockets have been joined to create single, full-length 7½" x 24" x 2½" (450 cubic inches) pockets divided into upper and lower compartments. The smaller upper section is reached through a horizontal nylon zipper, while access to the larger lower compartment is achieved with a vertical nylon zipper. The zippered back pocket under the storm flap measures a generous 12" x 9" x 2" (216 cubic inches). All zippers are protected by a weather flap. Pack material is heavy-duty, waterproof, urethane coated nylon duck. U shaped aluminum tube holds top of bag open for easy access and loading. Accessory straps and leather tie-down patches are provided on outside of storm flap. Color: brown or dark blue. Mounted on the Trailwise aluminum contour frame. (Specify size).

*Dimensions are for large size bag. Medium and small are approximately 1" smaller.

Wt. 67 oz. $83.50

TRAILWISE PACK BAG MODEL 72

(Bag only) Specify size and color.

Wt. 30 oz. $40.00

73

TRAILWISE PACK BAG MODEL 73

Three-quarter-length undivided sack made of heavy-duty urethane-coated waterproof nylon duck. Long side pockets measure 7″ x 17″ x 2¾″ with vertical nylon coil zippers with storm flaps. Back pocket is 9″ x 12″ x 2″ and is placed high for best weight distribution and maximum weather protection. Main bag measures 17″ x 22″ x 8″ with a capacity of 2992 cubic inches (not including pockets). Integral nylon straps are provided for securing heavy duty sleeping bag stuff bag (purchased separately) below pack bag. Two leather accessory strap patches (two nylon accessory straps included) are fastened to top of pack. Color: dark blue or brown. Mounted on the Trailwise aluminum contour frame. Specify size.
Wt. 64 oz. $77.50

TRAILWISE PACK BAG MODEL 73

Bag only. Specify size and color.
Wt. 27 oz. $37.50

TRAILWISE HEAVY-DUTY STUFFBAG

9″ x 21″ waterproof urethane coated nylon duck matches Trailwise pack bag 74. Heavy duty material provides best protection for sleeping bag when mounted below pack bag. Colors: dark blue or brown.
Wt. 5½ oz. $4.75

74

TRAILWISE PACK BAG MODEL 74

Three-quarter-length sack divided into upper and lower compartments. 7″ lower compartment is accessible through 27″ wide zippered opening. Four side pockets with covered nylon coil zippers. Upper pockets measure 6½″ x 10½″ x 2¾″. Lower pocket measures 6½″ x 6¼″ x 2¾″. Back pocket measures 12″ x 9″ x 2″ and also closes with a nylon coil zipper. Large size bag measures 17″ x 22½″ x 8″ with a capacity (not including pockets) of 3060 cubic inches. Made of heavy-duty urethane coated waterproof nylon duck. Extra heavy nylon coil zipper with dual sliders and covered with a weather flap. Integral nylon straps are provided for securing heavy-duty sleeping bag stuff bag (purchased separately) below pack bag. Two leather accessory strap patches (two nylon accessory straps included) are sewn on top of pack. Colors: dark blue or brown. Mounted on Trailwise aluminum contour frame. Specify size.

Wt. 68 oz. $83.50

TRAILWISE PACK BAG MODEL 74

Bag only. Specify size and color.

Wt. 31 oz. $37.50

TRAILWISE HEAVY-DUTY STUFFBAG

9″ x 21″ waterproof urethane coated nylon duck matches Trailwise pack bag 74. Heavy duty material provides best protection for sleeping bag when mounted below pack bag. Colors: dark blue or brown.

Wt. 5½ oz. $4.75

TRAILWISE PACK FRAME ACCESSORIES

TRAILWISE SHOULDER YOKE

Crossover straps to fit Trailwise contour frame. All nylon with Ensolite padding. Three-way adjustment for perfect fit. Aluminum tabler buckles allow effortless adjustment of straps, even when wearing pack.
Wt. 8 oz. $11.00

NYLON MESH BACK

Strong gauge nylon mesh. Grommets installed along edges and corners for lacing to frame. Lace included.

S-11¾" x 13"	wt. 2 oz.	$8.50
M-12" x 14½"	wt. 3 oz.	$8.50
L-13¼" x 17"	wt. 3 oz.	$8.50

TRAILWISE PADDED HIP BELT

Deluxe full circle belt is nylon web, padded with Ensolite, and covered with nylon duck. 3½" wide. The most effective and comfortable hip belt made. Specify frame size. For small and medium frames.
Wt. 4½ oz. $9.00
For large frames
Wt. 5 oz. $9.00

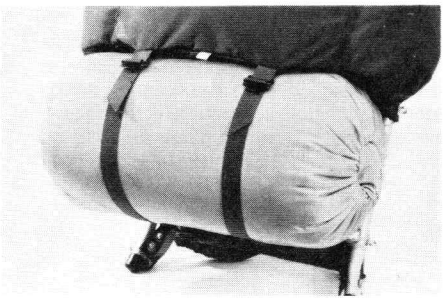

TRAILWISE HEAVY-DUTY STUFFBAG. Made of waterproof urethane-coated nylon duck, as used in Trailwise packs. Size 9" x 21". Colors: blue, brown.
Wt. 5 oz. $4.75

CLEVIS PINS. 1¼" long. Includes keeper ring..... 5/$1.00
EYE BOLTS. For attaching pack bags to Trailwise frames..... 5/$1.00
PLASTIC PLUG. Fits on top end of frame.
Wt. ½ oz. ..... 2/$ .25
PLASTIC CAPS. Fits on bottom end of frame.
wt. ½ oz. ..... 2/$ .25

PACK FRAME REPAIR KIT. 2 clevis pins, 4 eyebolts, 2 plugs, 2 caps, 2 tabler buckles.
Wt. 2 oz. $1.50

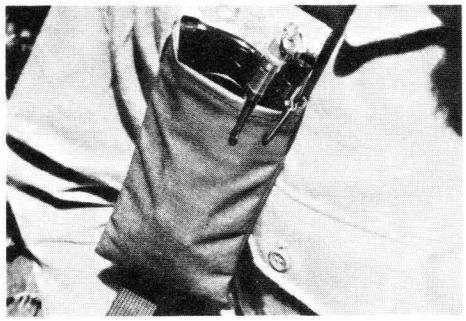

PACK STRAP POCKET

Simple 3" x 8" tube of textured nylon with velcro fastener. Attach to pack strap and keep glasses, pencils, etc. always at hand. Color: as available.
Wt. ½ oz. $1.95

TOTE BAGS

These colorful canvas and leather tote bags are one of the handiest items we have tried out in a long time. Use for the beach, for shopping—as a book bag or boot bag. Nylon rope straps are adjustable for hand or shoulder carrying. Leather bottoms and canvas tops resist wear and tear. Color: red, yellow or blue.
Small: 8" x 14" 7 oz. ..... $ 8.50
Large: 10" x 18" 10 oz. $11.75

TRAILWISE STUFFBAGS. Made of lightweight coated waterproof nylon. Drawcord closure with nylon slide lock.

4" x 6",	wt. 1 oz.	$1.40
5" x 10",	wt. 1¾ oz.	$1.55
7" x 11",	wt. 2 oz.	$2.00
7" x 18",	wt. 2¼ oz.	$2.25
7" x 21",	wt. 2½ oz.	$2.75
9" x 18",	wt. 2½ oz.	$2.95
9" x 21",	wt. 2¾ oz.	$3.00
11" x 21",	wt. 3 oz.	$3.75

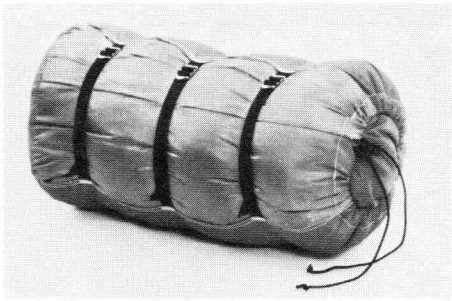

COMPRESSOR BAG

A heavy nylon duck stuff bag measuring 9" x 18". Three adjustable nylon straps can be tightened to further compress contents, reducing bag diameter to 6". Good for bulky sleeping bags.
Wt. 5 oz. $6.50

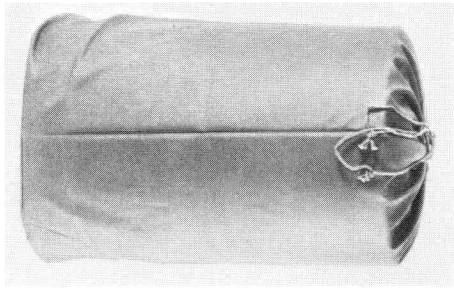

UTILITY BAG

An inexpensive bag suitable for river trips or travel in wet country. Made of rubberized cotton fabric. Drawcord closure. Round bottom. Size 15" x 30". Color: olive drab.
Wt. 17 oz. $3.00

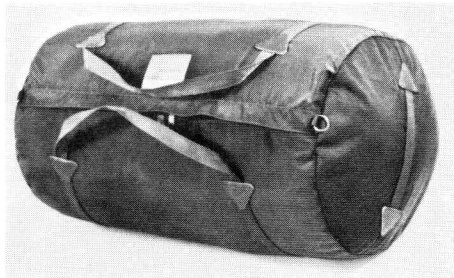

BACKCOUNTRY DUFFLE BAG

The backcountry duffle is a medium sized duffle 11½" x 20". It is made from 8 oz. heavy nylon duck. Dee rings are provided at each end for lashing. Unique zipper arrangement with a double slide zipper that zips from the middle of the duffle to both ends. The zipper is covered with a weather flap on the outside. The handle straps are nylon webbing in matching colors. Colors: red, blue, green.
Wt. 12 oz. $15.00

TRAILWISE LARGE DUFFLE BAG

Strong and light. Urethane-coated nylon duck with wraparound nylon web handles on both ends. Size 14" x 30". Colors: blue, brown.
Wt. 16 oz. $19.50

SLEEPING BAGS

A warm, lightweight sleeping bag is essential to the backpacker's comfort and is probably his most important single purchase. Choose your bag for the coldest use expected and select the highest quality that you can afford.

TRAILWISE MATERIALS

Materials used in the construction of Trailwise bags are of the highest quality available.

TENAYA NYLON was developed by Trailwise for use in constructing down-filled sleeping bags. Beginning with a 50 denier high-tenacity thread, Tenaya is tightly woven with 160 x 110 threads per inch. This resulting high density, combined with a special finishing process, produces a down-proof, water-resistant fabric with low permeability. Tenaya has a smooth even texture and its weight to strength ratio is outstanding.

DOWN. A sleeping bag does not produce warmth; it acts as an insulator to conserve body heat. Ounce for ounce, down provides more insulative dead air space than any other material. Down varies greatly in quality. The best down is obtained from mature geese. Even the best down comes in two quality grades: "bag-grade" down (used by most manufacturers) contains from 12% to 20% feathers; "garment-grade" down (used by Trailwise) which contains only 10% or less feathers and has a minimum filling capacity of 600 cubic inches as compared to the industry standard of 550 cubic inch fill capacity.

TRAILWISE DESIGN AND CONSTRUCTION

SHAPE. All Trailwise bags are of a mummy design. While a mummy is more confining than the rectangular bag, it significantly increases the insulating efficiency while keeping weight to a minimum.

BAFFLES. Hot-cut from strong nylon netting and sewn between the two shells to contain the down and to prevent its shifting and bunching. Trailwise uses a slant baffle which is offset a full half-tube width for maximum loft. These baffles are sewn into a Chevron pattern which further reduces down-shift and places cross-tension on the shell material, rather than on the stitching, for a much stronger bag. Each baffle is separately sewn off to make each down to be a closed unit, completely eliminating down-shift between tubes.

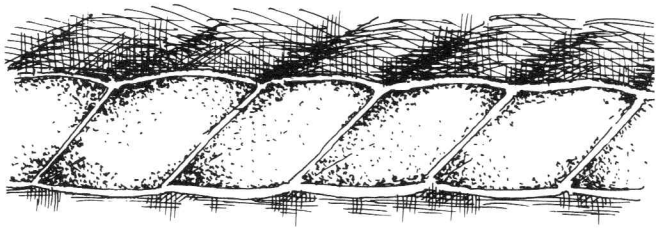

DIFFERENTIAL. All sleeping bags consist of an inner and an outer shell holding insulating material between them. To achieve maximum lofting and to prevent cold spots, Trailwise sleeping bags are differentially designed, i.e. the inner shell is smaller in dimension than the outer shell.

ZIPPERS. This year Trailwise was forced by conditions beyond their control to change the zipper style on their sleeping bags. All Trailwise bags now come with a heavy coil nylon zipper which may be opened independently from head or foot for optimum temperature control and ventilation. These bags may be zipped together to form a double bag even though length and style may vary. However, they will not zip together with the older style zipper. If you own an older Trailwise bag and wish to zip it together with a new bag, please write our mail order department for details.

DRAFT FLAP. Trailwise uses a down-filled draft flap to seal off bag zippers and eliminate this potentially cold area. These oversize flaps are offset, overlapping, and attached with two widely spaced seams to assure a positive draft seal.

HOOD. The hood and shoulder areas of Trailwise sleeping bags are shaped and contoured so that they readily form a smooth effective hood when pulled shut.

FINISH. All exposed raw edges of Trailwise sleeping bags are covered with nylon bias tape. Each bag is constructed by a single seamstress who is personally responsible for that bag, assuring quality control impossible with assembly line construction.

Sleeping bag temperature ratings are relative and should be used only as an index of comparison between bags. The low temperature range of a bag depends on many factors: adequate ground insulation, humidity, wind speed, and most important, the metabolic rate and physical condition of the sleeper. There is considerable individual variation both in the ability of the body to produce heat and to tolerate cold. Thermal underwear, sleeping bag covers, and tents significantly increase the effective temperature ratings.

NAME OF BAG	FABRIC	TUBE PATTERN	LENGTH INCL. HOOD	INSIDE CIRC. AT SHOULDER	INSIDE CIRC. AT ANKLES	DIFFERENTIAL CUT	FILL	WEIGHT FILL	LOFT	MIN.* TEMP.
SLIMLINE 3	Tenaya	Chevron	78″	50″	26″	7½″	Goose Down	30 oz.	8″	0°
NORRLAND 4	Tenaya	Chevron	80″	54″	33″	10″	Goose Down	39 oz.	9″	5°
CHEVRON 3	Tenaya	Chevron	78″	54″	28″	17½″	Goose Down	50 oz.	11″	-20°
NOVA 4	Tenaya	Lateral	78″	56″	34″	5″	Goose Down	24 oz.	6″	25°
ARETE VBL	Ripstop	Lateral		55″	37″		Duck Down	22 oz.	6″	10°
SHENANDOAH M	Ripstop	Lateral		53″	38″	5″	Polarguard	46 oz.	5½″	15°
ASCENTE	Ripstop	Lateral	90″	58″	34″	6″	Fiberfill II	40 oz.	5″	20°

*conservative average temperatures at which discomfort would awake a person.

TRAILWISE SLIMLINE BAG

The Slimline, our most popular bag, is designed for the mountaineer or backpacker who must keep weight and bulk to a minimum without sacrificing warmth. The snug, form-fitting Slimline shell minimizes heat loss, resulting in a more efficient, warmer bag. A 7½″ differential cut allows maximum lofting of the "600" (filling capacity in cubic inches) goose down, while slanting Chevron baffles sewn at 5″ intervals stabilize the down. Each tube is individually sewn off to positively eliminate down shift between tubes. The Slimline is a versatile bag for use under all but the most extreme conditions. The shell is made of the finest water-repellent Tenaya nylon. A nylon coil double slider zipper is available on either right or left side so that the Slimline may be ordered in matching pairs that zip together. The double slider arrangement also allows the bag to be opened from head and foot for maximum ventilation and temperature control. Self-forming draw cord hood. Colors are blue or green. Supplied with stuffsack.

SLIMLINE 1 will fit persons up to 5′8″. 24½ oz. fill.
Wt. 48½ oz. $127.00
SLIMLINE 3 will fit persons up to 6′. 30 oz. fill.
Wt. 51½ oz. $132.00
SLIMLINE 5 will fit persons up to 6′5″. 32 oz. fill.
Wt. 54 oz. $137.00

TRAILWISE CHEVRON BAG

Our finest bag. Designed for expeditionary use under severe winter and high altitude conditions. The Chevron has been successfully used on the highest peaks of the Andes, Himalayas, and the Alps and on ascents of such giants as Mt. McKinley and Mt. Aconcagua. Nothing has been spared in design, construction or material to make the Chevron the top of the Trailwise line. The light, downproof, water-repellent and extremely durable Tenaya nylon shell has a luxurious feel and will give years of service. A 17½" differential cut allows maximum lofting of premium garment-grade "600" goose down for optimum warmth/weight ratio. Seven-inch Chevron baffles are spaced at 5" intervals and slanted a full half-tube width for greater thermal efficiency. Each tube is individually sewn off to positively eliminate down shift between tubes. 72" nylon coil double slider zipper on right or left side allows bags to be zipped together. Complete ventilation and temperature control is provided by the double slider zipper which may be opened from head and foot. Self-forming drawcord hood. Color is blue. Supplied with stuffsack.

CHEVRON 3 will fit persons up to 6'2". 50 oz. fill.
Wt. 74 oz. $179.00
CHEVRON 5 will fit persons up to 6'5". 58 oz. fill.
Wt. 84 oz. $189.00

TRAILWISE NORRLAND BAG

Cut fuller at the shoulder and elbow sections than the Slimline bag. Recommended for those who feel confined by the slimmer mummy style and who do not need the warmth of the Chevron. Shell is light, downproof Tenaya nylon. A 10″ differential cut allows full lofting of the "600" (fill capacity in cubic inches) goose down. Down shift between tubes is eliminated by closing each tube individually. Slanting Chevron baffles sewn at 5″ intervals stabilize the down. Norrland bags may be ordered in matching pairs that zip together. 72″ double slider nylon coil zippers on right or left side. Bag may be opened from head and foot for maximum ventilation in warmer weather. The Norrland is supplied with stuffsack. Self-forming draw cord hood. Color is green.

NORRLAND 2 will fit persons up to 5′10″. 34 oz. fill.
Wt. 57½ oz. $149.00
NORRLAND 4 will fit persons up to 6′2″. 39 oz. fill.
Wt. 62½ oz. $159.00

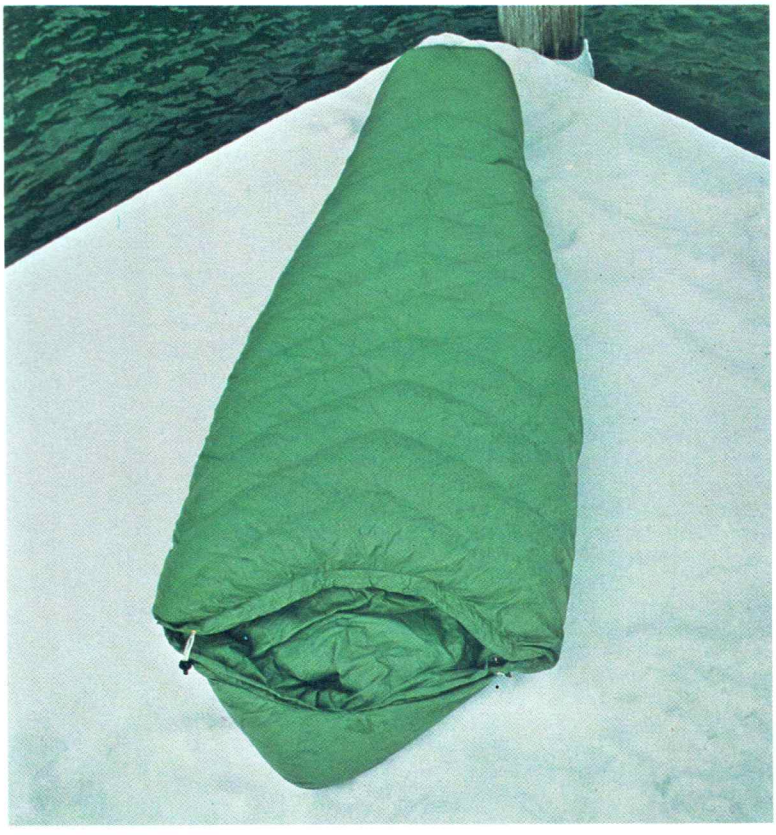

TRAILWISE NOVA BAG

A new bag offered by Trailwise for the first time this year. The Nova is meant for the backpacker who wants a return to a very light and constrictive bag in order to save weight. Definitely not a bag for a person considering serious winter work, but great for the summer backpacker. The Nova features a 5″ differential cut which allows its goose down to loft up to 6″. The simple 5″ lateral baffling makes good use of the down and allows the Tenaya nylon shell to do a good job. A double slider nylon coil zipper is available on either the right or the left sides to allow two bags to be zipped together, as well as to provide ventilation from both the head and foot ends of the zipper. A down filled draft flap covers the zipper. Self forming drawcord hood. Stuffsack included. Color is blue.

NOVA 2 will fit persons up to 5′10″. 22 oz. fill.
Wt. 41½ oz. $105.00
NOVA 4 will fit persons up to 6′2″. 24 oz. fill.
Wt. 44¼ oz. $110.00

CAMP SEVEN SHENANDOAH

A Polarguard® polyester filled sleeping bag made from blue 1.9 Ripstop nylon. Polarguard® is a continuous filament filling material that won't mat, lump or shift in use. Rated to 15 degrees. This bag is very well made and features a 5" differential cut allowing 5½" of loft. Modified mummy cut. No sewn through seams. Fully baffled draft flap along the two way zipper. Three way hood closure with velcro patch and drawstring clamp. All sizes zip together when one left zipper and one right zipper bag is ordered. Machine washable. Manufacturers lifetime guarantee. Stuffsack included. Color: blue. Average fill 46 oz. Polarguard®. Sizes: S (to 5' 6"), M (to 5' 11"), L (to 6' 6").

Small.....Wt. 3 lbs. 8 oz..... $54.50
Medium ....Wt. 4 lbs. 5 oz..... $59.50
Large.....Wt. 4 lbs. 12 oz..... $64.50

ARETE VBL

This Camp 7 sleeping bag utilizes an old idea from Jack Stephenson that is said to provide more warmth for the weight than conventional designs. The inner-liner of polymer-coated nylon is waterproof, the idea being that body heat is better contained and that body moisture cannot pass into the down diminishing its efficiency. Within the bag, as your skin surface becomes moist, your perspiration rate slows to maintain moisture balance. (Actually field reports indicate surprisingly, that the sleeper remains bone dry). However it works, the Arete VBL warms up quickly and has no cold spots. Minimum temperature rating: 10 F. Shell is flame retardent 1.5 ripstop nylon with #6 nylon coil two-way separating zipper. Fill is 20-22 oz. of 550 cu. in. duck down. 5" loft. Interior girth at shoulders, hips, and feet: 55", 57", 37". Color: blue.
Regular (fits up to 5'11") Wt. 2 lbs. 7 oz. $90.00
Large (fits up to 6'6") Wt. 2 lbs. 10 oz. . $95.00

ASCENTE BIG SUR

With the proven efficiency of Fiberfill II, the Big Sur is an outstanding value. Compared with 24 other leading polyester-filled bags in a "Backpacker Magazine" survey, this bag received a top rating for both quality and value. Shell fabric is 1.9 Ripstop Nylon. Generous mummy design with excellent detailing, hidden seams and an anti-snag draft flap. Non-allergenic Fiberfill II provides a 6" loft even if wet. Fits sleepers up to 6'4" in height. Color: blue exterior with tan interior. Wt. 5 lbs. $65.00

SLEEPING BAG STORAGE BAG

Oversize, breathable fabric sack for storing sleeping bag without crushing the down. 36" long with drawstring at top. Adaptable for a variety of uses. Color: assorted.
Wt. 8 oz. $5.00

SLEEPING BAG COVER/BIVOUAC SAC

Rectangular cut. Waterproof coated nylon bottom panel measures 41" x 93". Breathable top panel is 41" x 76". 48" nylon coil side zipper. Corner grommets will also double as a tarp or groundsheet. Comes with stuffsack. Color: assorted.
Wt. 17 oz. $19.50

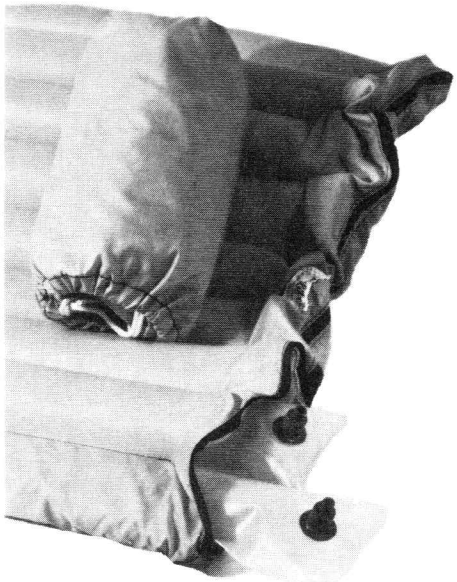

AIRLIFT MATTRESSES

Unique design consists of individual polyvinyl air tubes contained in separate compartments within a ripstop nylon taffeta shell. Nylon zippers close shell to keep out dirt and debris. Tubes are individually inflated and total inflation time is much less than conventional air mattresses. Should a puncture occur the tube can be removed and a spare inserted. (Comes with one spare tube.) Stuffsack provided for packing deflated mattress.

42″ x 20″, wt. 20 oz. $17.50
Extra tube ..... $ 1.50
72″ x 22″, wt. 40 oz. $27.50
Extra tube ..... $ 2.25

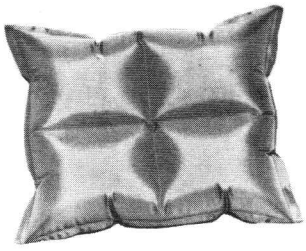

STEBCO AIR PILLOW

Inflatable nylon. Size 15″ x 18″. Color: green.
Wt. 5 oz. $2.50

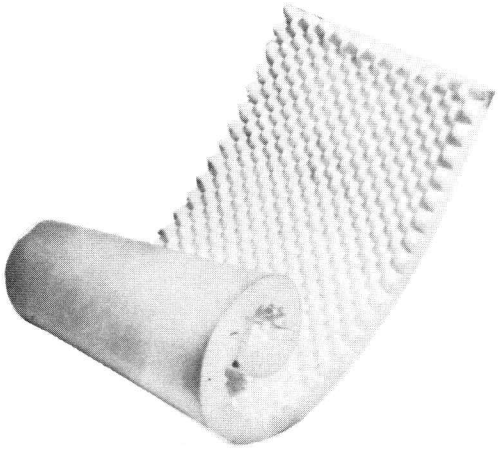

POLYURETHANE SLEEPING MAT

Comfortable all-purpose mat of convoluted polyurethane. Although more bulky than an air mattress, it is equal in comfort, lighter and superior in insulation. 2″ overall thickness.

21″ x 38″, wt. 16 oz.
Rolled Size: 8″ x 21″ $3.25
21″ x 76″, wt. 32 oz.
Rolled size: 13″ x 21″ $6.25

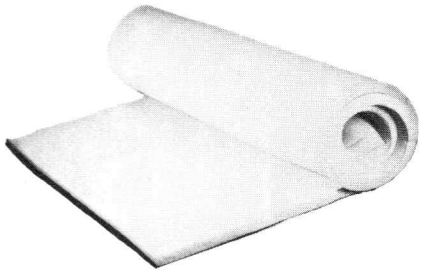

ENSOLITE SLEEPING PAD

Unicellular material will not soak up water like foam rubber. Reasonable comfort with superior insulation from ground cold and dampness. ⅜″ x 19″ x 42″. Rolled size 5″ x 19″
Wt. 14 oz. $5.50

ENSOLITE SHEETS

Full Sheets 42″ x 56″
¼″, ave. wt. 26 oz. $13.00
⅜″, ave. wt. 40 oz. $15.00
Half Sheets 21″ x 56″
¼″, ave. wt. 13 oz. $6.50
⅜″, ave. wt. 20 oz. $7.50

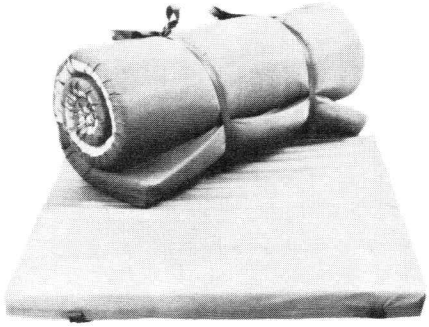

SIERRA WEST FOAM PAD

A 1½″ thick extra firm foam pad covered with nylon. The nylon on one side has been treated to give it the feel and non-slip qualities of cotton yet retaining the strength of nylon. Sewn on straps allow it to be rolled into 8″x9″x20″ size. Flat size 20″ x 50″. Color: Green.
Wt. 28 oz. $11.50

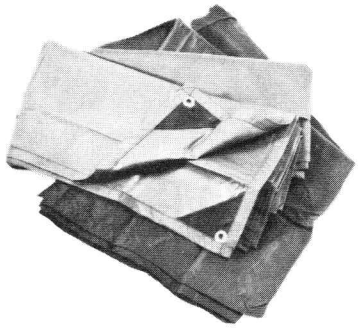

SIERRA WEST GROUNDSHEET

One-Man: 43″ x 96″ single piece of waterproofed nylon taffeta with six reinforced grommets at corners and middle of long sides. Color: assorted.
Wt. 12 oz. $10.50
Two-Man: 60″ x 96″ single piece of waterproofed Ripstop nylon with eight reinforced grommets at corners and middle of sides. Color: blue or green.
Wt. 15½ oz. $14.00

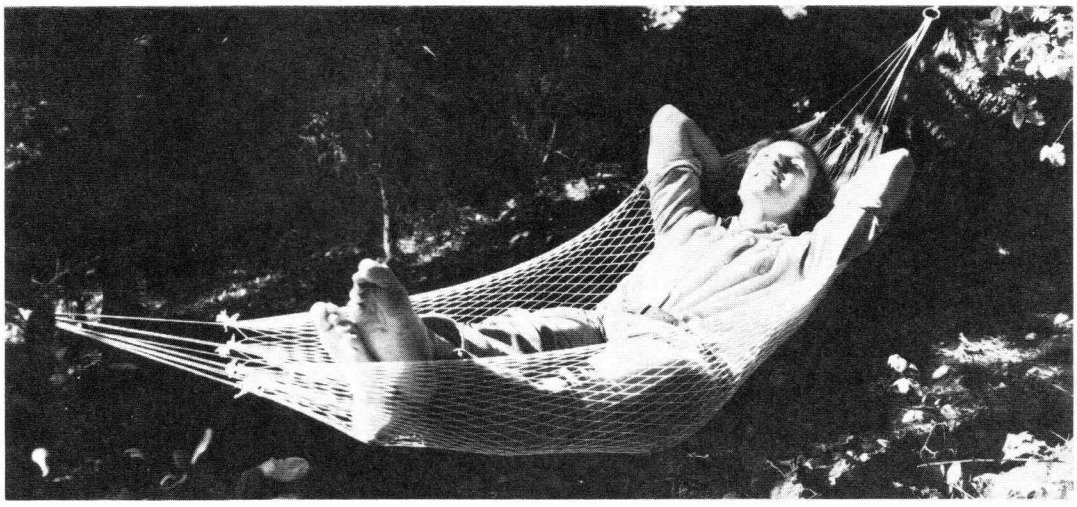

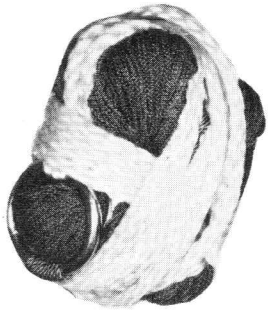

SPORTS HAMMOCK

Our nylon mesh hammock is a favorite year after year. More than a bed, it can also be used for suspending supplies in camp or as a rescue stretcher. Tie ropes and metal attachment rings are included. Full size 4′ by 6½′ net rolls into a pocket size ball.
Wt. 8 oz. $7.00

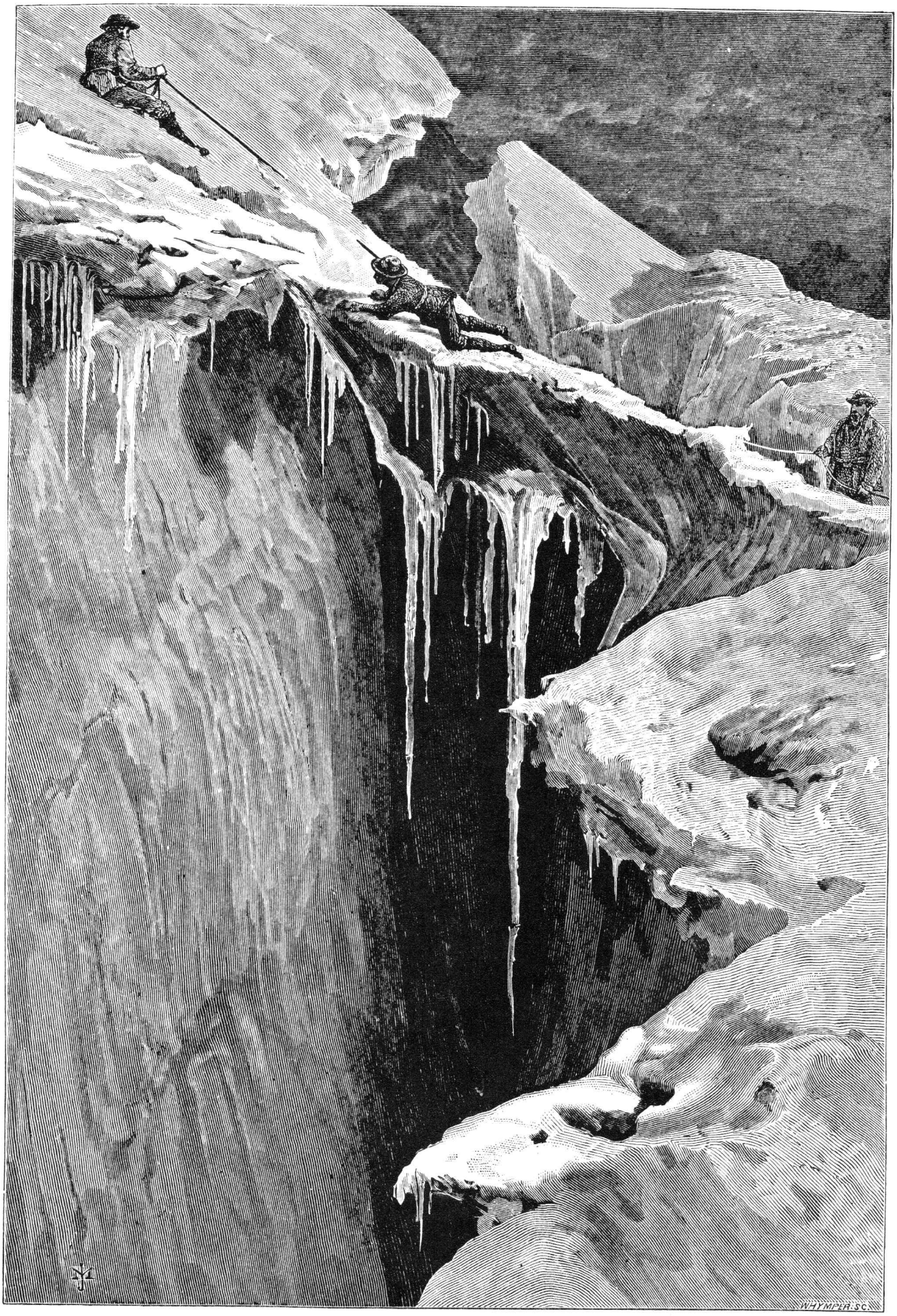
WHYMPER SC.

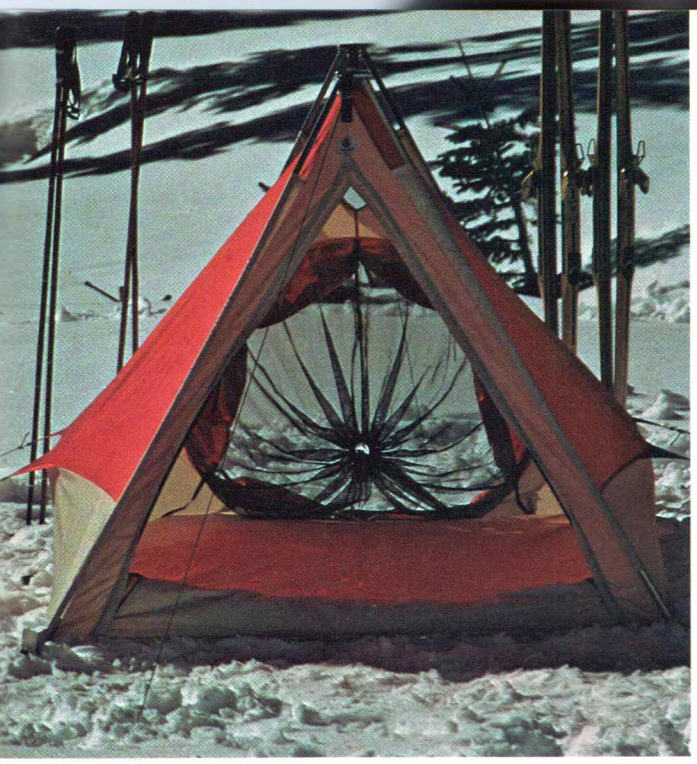

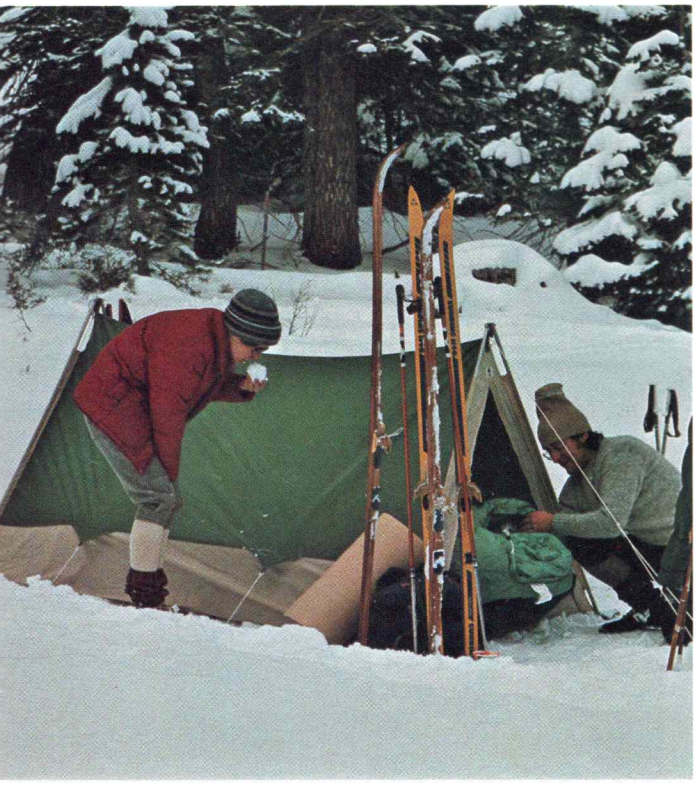

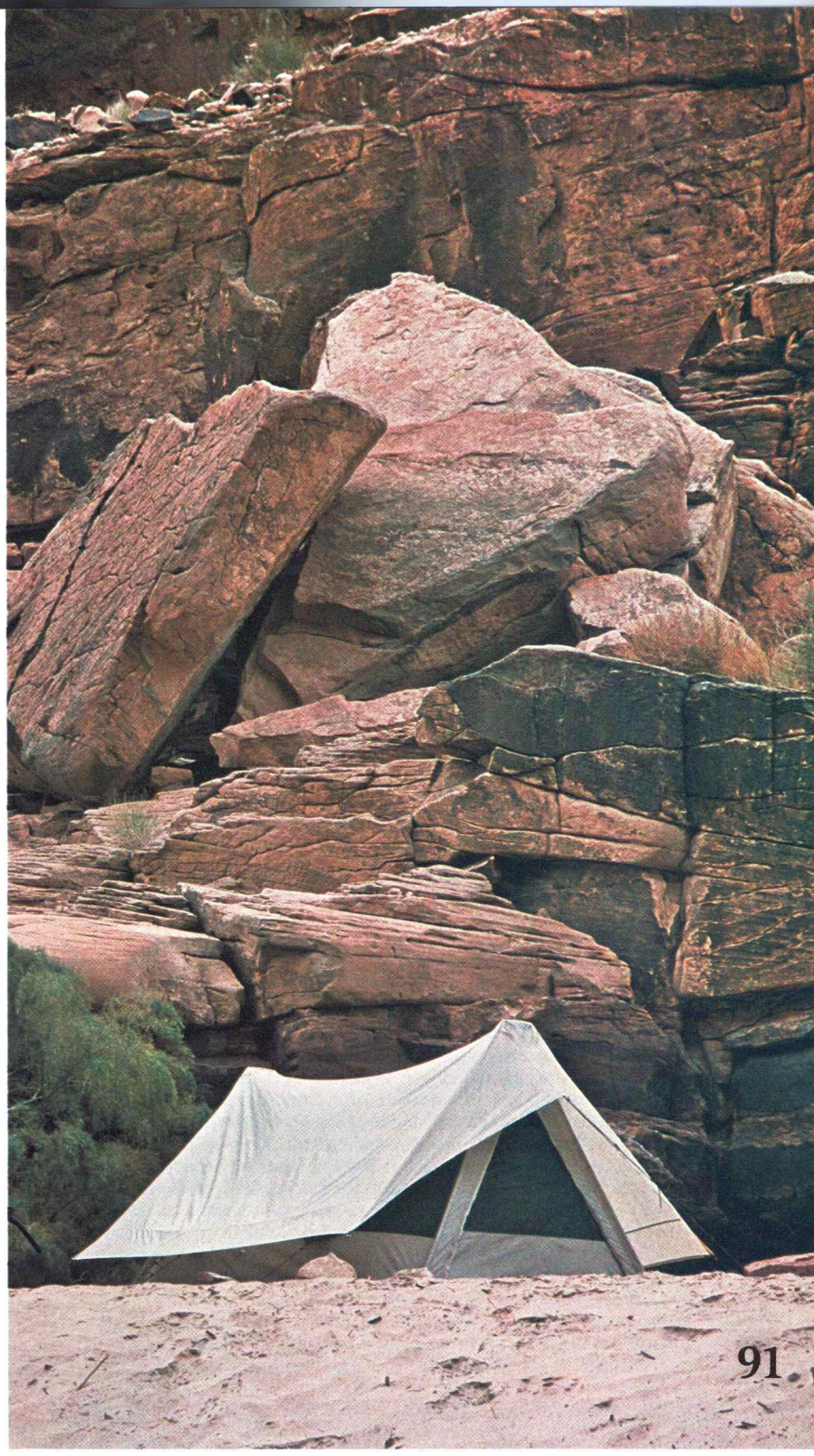

TRAILWISE TWO MAN MOUNTAIN TENT

The Two Man Mountain Tent is designed, tailored and rigged to stand up to high winds and all temperatures. It is an exceptionally rigid, lightweight tent. Made of 1.9 oz. Ripstop nylon; supported at each end by 56½" angle poles set in nylon sleeves. Floor is 56" x 89". Height is 47" at ends curving to 44½" at center of ridgeline. Zippered closures on front panel with zippered nylon mosquito screen. Tunnel door with mosquito net on rear panel. Adjustable, netted ventilating tunnel at peak of rear panel allows complete ventilation with protection from insects. Sewn-in floor of waterproof double-urethane-coated Ripstop nylon extends 13" up side of tent. Net pockets for organizing small items. Includes poles and pegs, guylines, shock rings, and stuffsack. Color: blue, green or orange.

Two Man Mountain Tent complete with fly, poles, pegs, 7 lb. 9 oz.	$175.00
Two Man Mountain Tent without fly sheet. 5 lb. 9 oz.	$145.00
Flysheet for Two Man Mountain Tent. 2 lb.	$ 37.50
Extra Poles (per set) 1 lb. 4 oz.	$ 21.50

TRAILWISE FITZROY III TENT

The Fitzroy is a double A-frame tent of unique self-supporting design. Pitched with four corner stakes this tent stands without guy lines. To set up the Fitzroy simply peg down the four corners to anchor the tent and the pole placement balances the stress so that the tent is stable without guylines under most conditions. End guys are provided for situations involving extreme conditions of wind and weather. In addition, there are single pullouts on each side and a total of eight peg loops. The shape of the Fitzroy combined with its self-standing feature makes it unusually commodious for its size and weight. The front entrance is a triangular door with two coil zippers running up the sides, allowing the door to form a vent at top. A tunnel entrance is located on the sloping rear panel with a mosquito netted ventilation tunnel at peak. Both entrances are backed with mosquito net screens, and there are net pockets inside for organizing small items. 61½″ shock cord coupled aluminum sectional poles are passed through fabric sleeves and fastened to machined aluminum peak fittings. A generous fly sheet covers the breathable canopy and has a short vertical zipper opening to facilitate entry and exit. Fabric is Ripstop nylon. Colors: blue, green, or orange. Dimensions: ground to peak 51″, height at mid-ridgeline 49″, length 103″, width 60″, ridgeline 57″.

Fitzroy III complete with fly, poles, pegs. 8 lbs. 5 oz.	$185.00
Fitzroy III without fly sheet, 6 lbs. 5 oz.	$143.75
Flysheet for Fitzroy III, 2 lbs.	$ 46.50
Extra Poles (per set) 1 lb. 12 oz.	$ 22.50

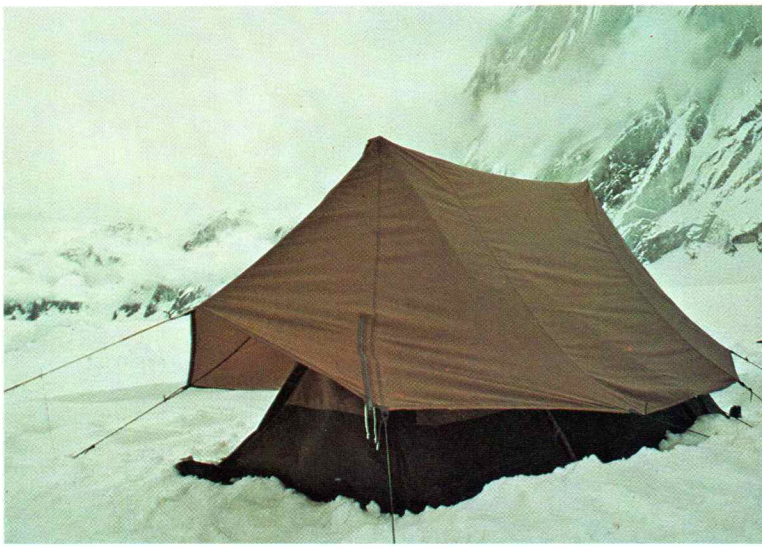

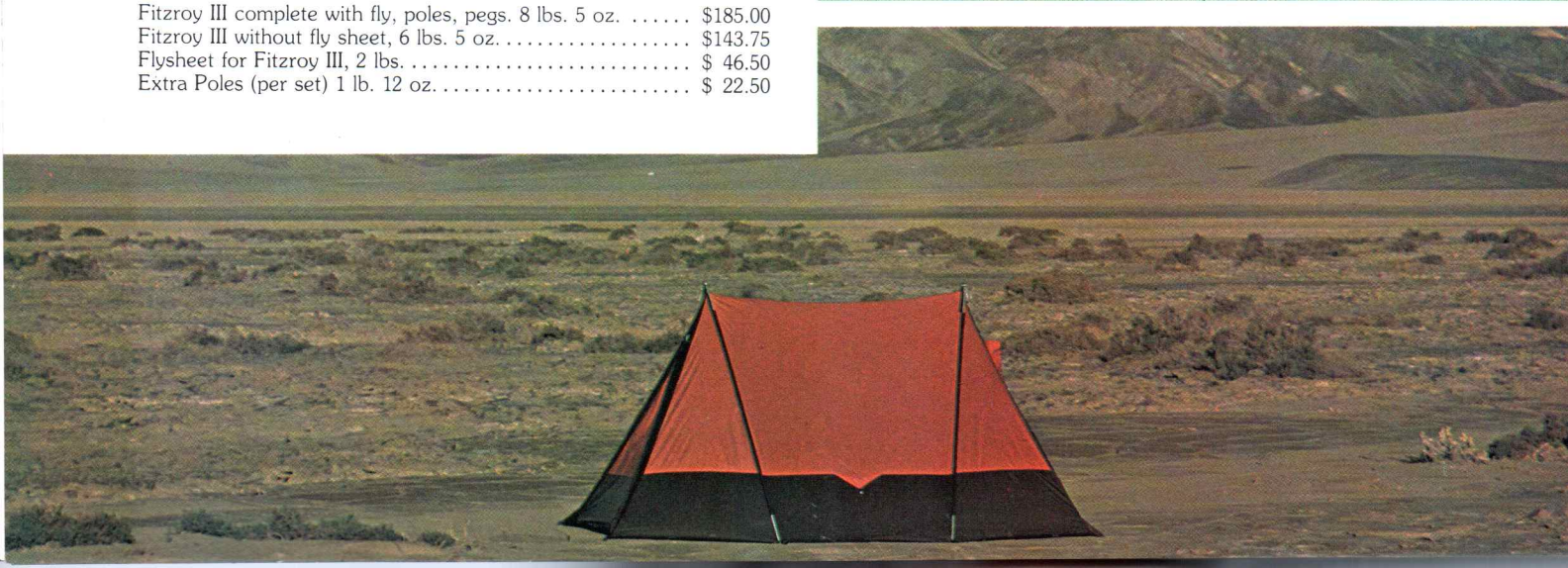

TRAILWISE FITZROY II

Similar to the Fitzroy III but smaller and lighter and without a tunnel entrance on the rear panel. Self-supporting. Does not require guylines under ordinary conditions. A tent intended for those who want the spaciousness of the Fitzroy styling without the tunnel entrance. Floor measures 56″ x 101″. Width at entrance is 38″, Height is 45″ at peaks, 44″ at mid-point. Ridge is 54¼″. Aluminum sectional poles are held together with shock cord. Canopy is Ripstop nylon. Urethane-coated waterproof floor of Ripstop nylon extends 11″ up sides. Zippered triangular opening on front panel is 33″ wide at base, 38″ high and backed with zippered mosquito netting. Vent on rear panel also has mosquito screen. Net pocket inside for organizing small items. Large flysheet is provided with a zipper to aid entry and exit. Color: blue, green, or orange.

Fitzroy II complete with fly, poles, pegs. 7 lbs. 2 oz.	$165.00
Fitzroy II without fly sheet. 5 lbs. 5 oz.	$128.00
Flysheet for Fitzroy II. 1 lb. 13 oz.	$ 39.00
Extra Poles (per set). 1 lb. 12 oz.	$ 21.50

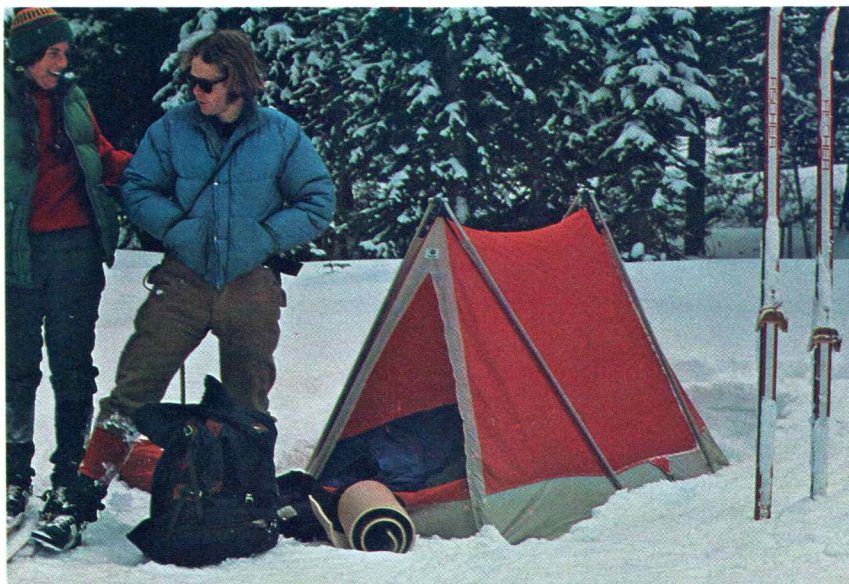

TRAILWISE MINI-FITZ

A new tent this year in the Trailwise line. A tent designed along the general lines of the larger Fitzroy tents but without the self-supporting features of the larger members of this family. The idea behind this tent is to provide much of the space of a Fitzroy tent for the backpacker who is very serious about carrying the lightest possible tent. Floor dimensions are 51″ x 95″. Height is 44½″ at front sloping to 28″ at the rear. A-frame sectional aluminum poles are joined with shock cord. Triangular zippered entrance on front panel is backed by a similarly zippered mosquito net door. Rear panel has a mosquito netted vent. Large flysheet with the zipper opening as on the larger Fitzroys. Fabric is Ripstop nylon. Color: blue.

Mini-Fitz complete with fly, poles, pegs, 6 lbs. 3 oz.	$135.00
Mini-Fitz without fly sheet, 4 lbs. 6 oz.	$105.00
Flysheet for Mini-Fitz, 1 lb. 13 oz.	$ 30.00
Extra Poles (per set), 1 lb. 6 oz.	$ 18.00

TRAILWISE ULTIMATE TUBE TENT
An evolutionary climax has been reached with the introduction of our ultimate tube tent. Urethane-coated, waterproof fabric throughout with heavier material in a contrasting color used for the floor. Two section aluminum poles fore and aft make pitching this tent possible even when natural tie points are lacking. Peg loops and pull-outs are bartacked loops of 1″ webbing. Floor length is 86″, width tapers from 58″ to 42″ at rear. Height tapers from 45″ to 38″. A solid panel of mosquito netting is sewn over the smaller end opening, while a zippered net is used to close the entrance for complete protection from mosquitos and things that crawl in the night. Colors: mainly blue or green with brown floor. Other colors as available. Comes complete with poles and stuff-sack.
Ultimate Tube Tent. wt. 50 oz. $50.00
Extra Poles (per pair). wt. 9 oz..... $ 8.50

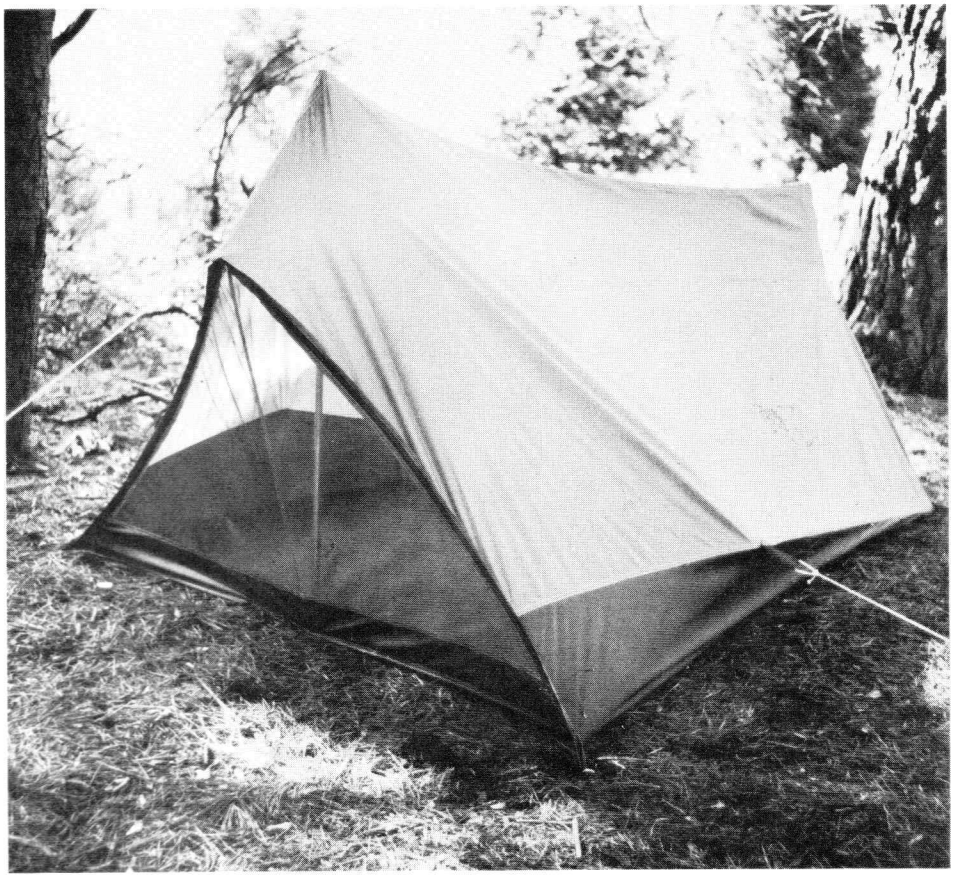

DURALUMIN PEGS. Round pegs. 7″ long.
Wt. ½ oz. ..... $ .15
TWISTED SKEWER PEG. Light, high-tensile steel. 9″ long.
wt. 1 oz. ..... $ .17
DURAPEG. Strong plastic I-beam construction. 9″ long. Color: bright orange.
Wt. 1½ oz. ..... $ .45
ANGLE SNOW PEG. High quality aircraft aluminum snow peg made especially for the Ski Hut. "V" shaped and 10″ long with a hole punched 2″ from the top.
Wt. 1½ oz. ..... $ .75
GUY LINE TIGHTENER. A small triangular slider, easily adjustable, which locks tent or tarp lines. 3/16″ dia. holes; for parachute cord or similar.
Wt. ¼ oz. ..... $ .15

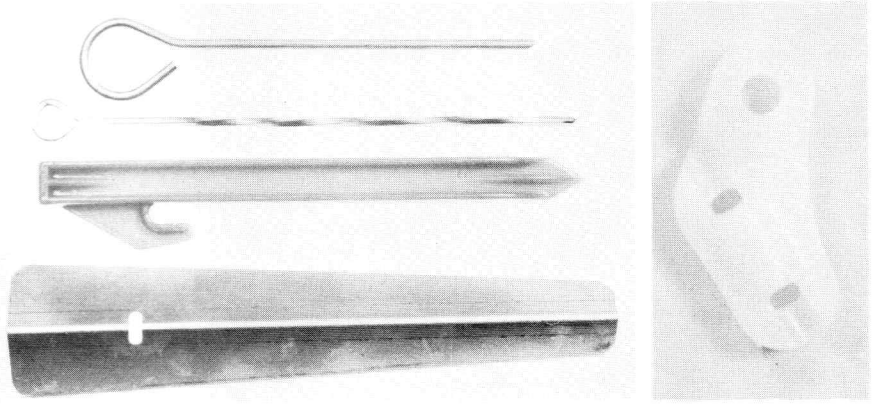

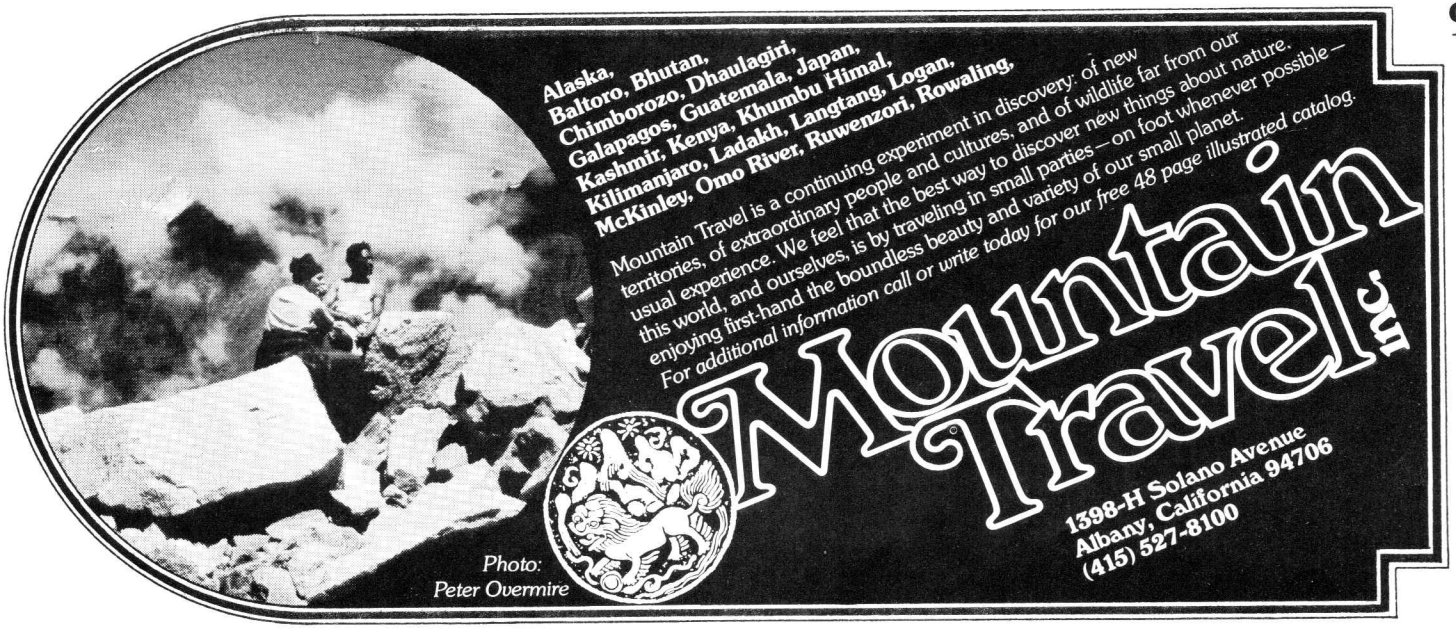

SIERRA WEST TARP TENT

Simple, lightweight and incredibly versatile, this 9′ x 10½′ coated Ripstop tarpaulin may be pitched in an endless variety of configurations and it is adaptable to almost all circumstances of site and weather conditions. The tarp tent will provide shelter for one person or six. May also be used as a ground covering or tarpaulin. Comes with stuffsack. Color: dark blue.

Wt. 32 oz. $32.00

Gift Certificate

Date _____ Amount _____

To _____

Presented by _____

Validated by _____

THE SKI HUT
P.O. Box 309, 1615 University Ave.
Berkeley, CA 94701

HOW TO USE THE GIFT CERTIFICATE

Simply fill out the Gift Certificate form including the amount you would like to give, and send us a check for that amount. We will validate the certificate and return it to you or, if you prefer, mail it directly to the recipient, who may then redeem the certificate at leisure by mail or in person at The Ski Hut.

ORDERED BY

Last Name _____ First _____

Address _____

City _____ State _____ Zip _____

Daytime Phone: Area _____ Number _____

Mastercharge ☐ or BankAmericard ☐ (check one)

PLEASE NOTE: $20 minimum on charge card orders _____

Card number (do not send card) _____

BANKAMERICARD & MASTERCHARGE _____
"Good Thru" date:

MASTERCHARGE ONLY _____
4-digit number above name

AUTHORIZED SIGNATURE _____

SHIP TO

Name _____

Address _____

City _____ State _____ Zip _____

This is your shipping label. Please print clearly, and do not detach.

Quan.	DESCRIPTION	Men's or Women's	Size	color one	color two	Weight	Unit Price	Amount
	Please add one lb. packing					1 lb.		
	TOTAL							

PACKING CODES:
BO—BACKORDER WILL SHIP ON ARRIVAL
CAN.—CANCELLED, REFUND TO FOLLOW
NLA—NO LONGER AVAILABLE
PRICE—PLEASE NOTE PRICE CHANGE

Shipping Preference:
United Parcel Service ☐
Parcel Post ☐
Special Handling add $.50 ☐
Special Delivery add $.75 ☐

	6% State Sales Tax (Calif. Deliveries Only)	
Shipping	SURFACE (SEE CHART) or AIRMAIL (see chart)	
	Special Shipping Fee	
	TOTAL	

OFFICE USE ONLY

FIRST	B.O.	CHARGES
Postage	B.O.	
	Net Charges	
Remittance		
	Tax	
Refund	Postage	
	Food	
Amount Due	TOTAL	

Date Closed

THE SKI HUT
1615 University Ave.
Berkeley, Calif. 94703

THE SKI HUT • P.O. Box 309 1615 University Avenue, Berkeley, CA 94703

No collect phone calls accepted

mail order hours; 9:00 - 4:30 Monday-Friday / closed Saturday and Sunday

PLEASE READ BEFORE ORDERING!

HOW TO ORDER

FULL REMITTANCE must accompany order. Foreign orders payable in U.S. funds. Most out of stock items will be backordered and shipped on arrival unless cancellation is requested.

NO C.O.D. ORDERS. Because of the time and expense we do not accept C.O.D. orders.

MASTERCHARGE - BANKAMERICARD—Complete form on front of order. Do not send card.

SHIPPING

Add up weight of merchandise. Refer to chart below to find appropriate rate.

To expedite delivery we will use United Parcel Service whenever convenient.

PRICES

PRICES ARE SUBJECT TO CHANGE WITHOUT NOTICE. Due to international fluctuations of U.S. currency, imported items are subject to frequent price changes. On minor increases, the merchandise will be shipped and you will be billed for the difference. Most of our customers prefer to receive their merchandise rather than wait to be notified of an increase. If a price change is unsatisfactory, please return the merchandise for a refund.

HOW TO RETURN MERCHANDISE

RETURN ITEMS within 30 days if not completely satisfied. Please enclose a letter explaining the problem and what changes you want made. Be sure to include your order number and the name of the person "Ordered By." For your protection please insure the parcel against loss.

GUARANTEE

All items purchased from The Ski Hut are guaranteed. If you are not completely satisfied, for any reason, return the merchandise for a complete refund, including surface shipping both ways. We take the risk, you decide.

Weight In Pounds		0-2	3-4	5-6	7-8	9-10	each pound over 10 add:	Skis	Kayak Paddles
ZONE A	Surface Air Mail	$ .95 1.90	$1.10 2.50	$1.25 3.25	$1.35 3.90	$1.50 4.60	$ .10/lb .35/lb	Add $3.50 per pair	Add $4.00 each
ZONE B	Surface Air Mail	1.25 2.10	1.55 3.00	1.90 3.80	2.25 4.55	2.55 5.40	.15/lb .40/lb	Add $4.00 per pair	Add $4.50 each
ZONE C	Surface Air Mail	1.45 2.35	1.95 3.50	2.40 4.50	2.90 5.50	3.40 6.50	.20/lb .50/lb	Add $4.50 per pair	Add $5.00 each
CANADA AND MEXICO	Surface Air Mail	$1.75 for the first 2 lbs. $.50 for each additional lb. or fraction. $ .17 per ounce.							

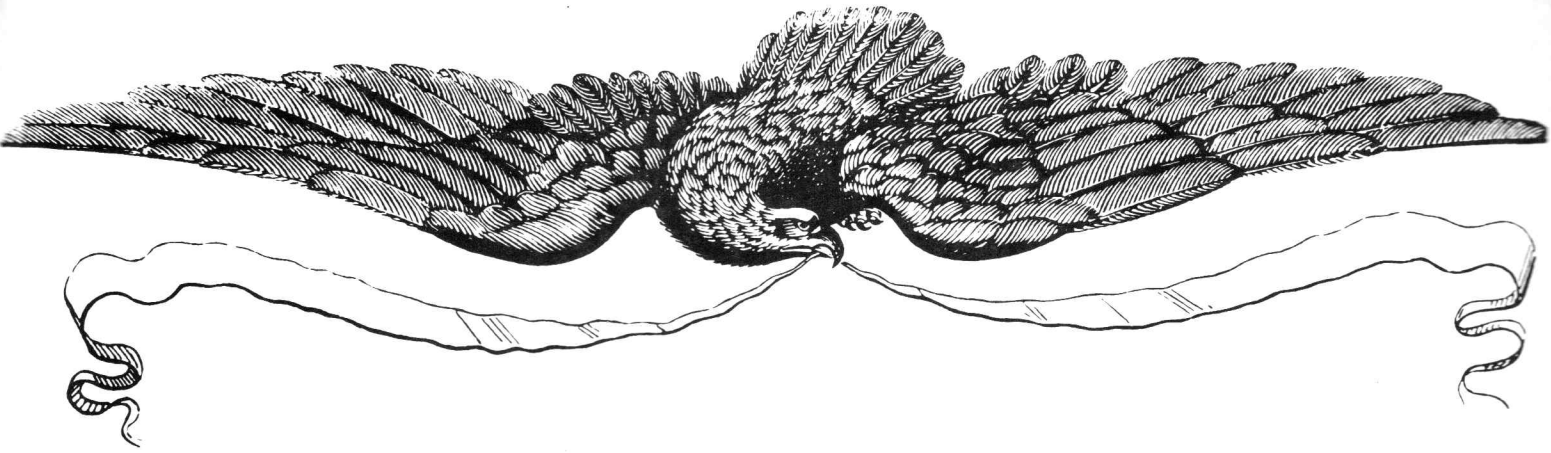

For years we of THE SKI HUT have urged your active support of local and national conservation organizations. We would like for you to stand up and be counted this year among those who are willing to try saving what is left of our rapidly vanishing wilderness. Listed below are some organizations which have been most effective in directing the battle against environmental spoilers. They need and deserve your support.

America The Beautiful Fund, 219 Shoreham Bldg., Washington, D.C. 20005
California Tomorrow, Monadnock Bldg., 681 Market St., San Francisco, Calif. 94105
Defenders of Wildlife, 2000 "N" St., N.W., Suite 201, Washington, D.C. 20036
Environmental Defense Fund, 162 Old Town Rd., East Setauket, N.Y. 11733
Friends of the Earth, 529 Commercial Street, San Francisco, Calif. 94111
National Audubon Society, P.O. Box 5133 Church St. Station, New York, N.Y. 10008
National Parks Association, 1701 Eighteenth St., N.W. Washington, D.C. 20009
National Wildlife Federation, 1412 Sixteenth St., N.W. Washington, D.C. 20036
Natural Resources Defense Council, Inc. 15 West 44th St., New York, N.Y. 10036
The Nature Conservancy, 1800 North Kent St., Arlington, Va. 22209
Point Reyes Bird Observatory, Box 321, Bolinas, Calif. 94924
Sierra Club, 220 Bush St., San Francisco, Calif. 94104
Wilderness Society, 1901 Pennsylvania Ave., N.W., Washington, D.C. 20006
World Wildlife Fund, 901 Seventeenth St., N.W., Washington, D.C. 20005

The Ski Hut staff wishes you the best in outdoor experience this year.

Peter Noone
Alfred Smith
Steve Homo
Kathy Larramendy
Curtis Crooks
Dennis McCullah

Carl Antholz
Brad Armstrong
Patty Brink
Carla Carlberg
Deborah Daly
Brad Freeman
Gary Galloway
Glen Homo

Geoffry Johnson
Judy Kelly
Lois Lim
Dick McKinney
Chrys Peters
Daniel Rasmussen
Carrol Russell
Sydni Scott

Joan Sewell
Nic St. Clair
William Townsend
Greg Van Koersel
Yvonne Vergez
Mare Withers

THE SKI HUT, P.O. Box 309
1615 University Ave., Berkeley, CA 94701
telephone (415) 843-6505

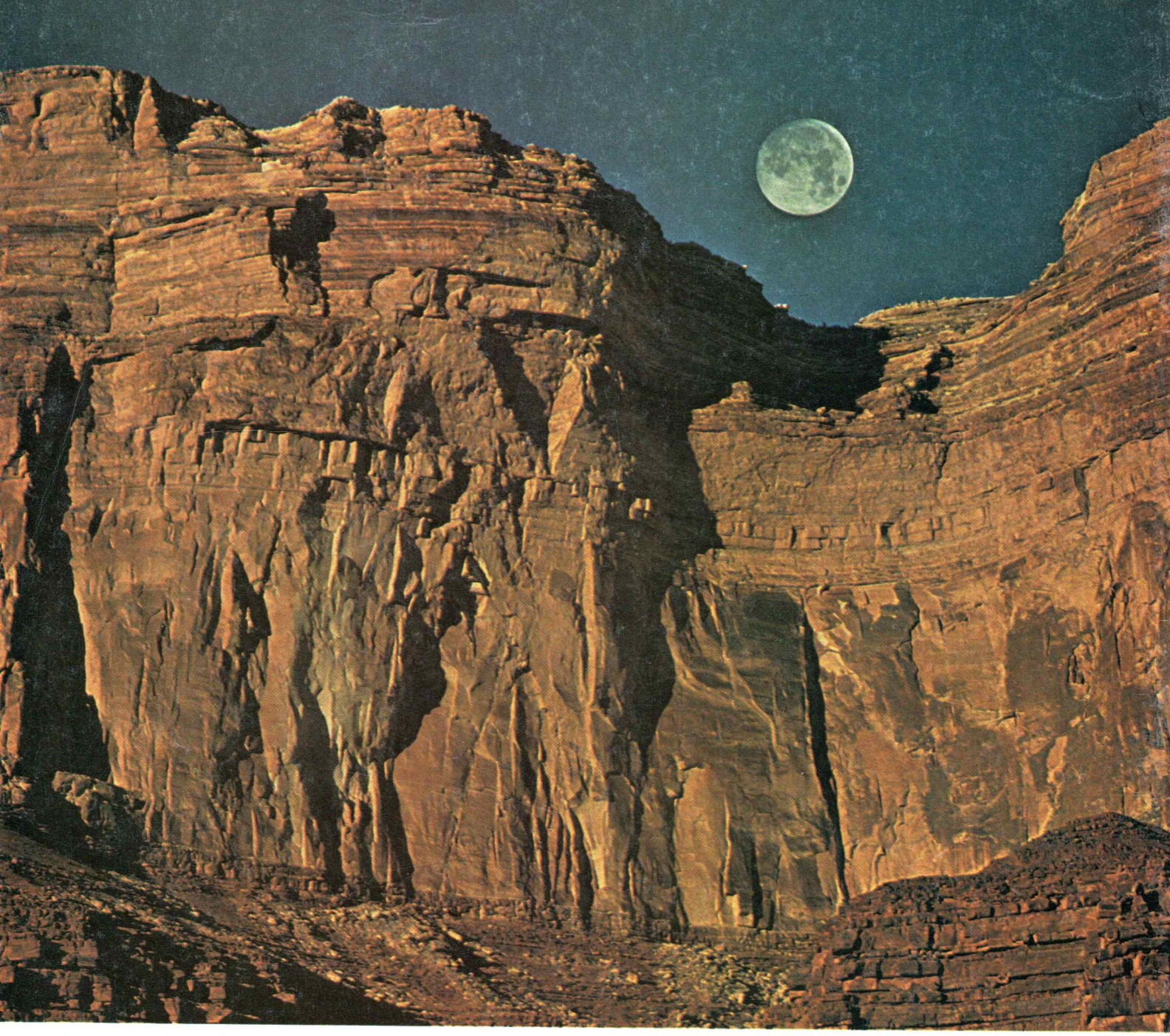

THE SKI HUT
P.O. Box 309
1615 University Ave.
Berkeley, Ca. 94701

BULK RATE
U.S. Postage Paid
The Ski Hut